

SOIL MAP – PRIME FARMLAND

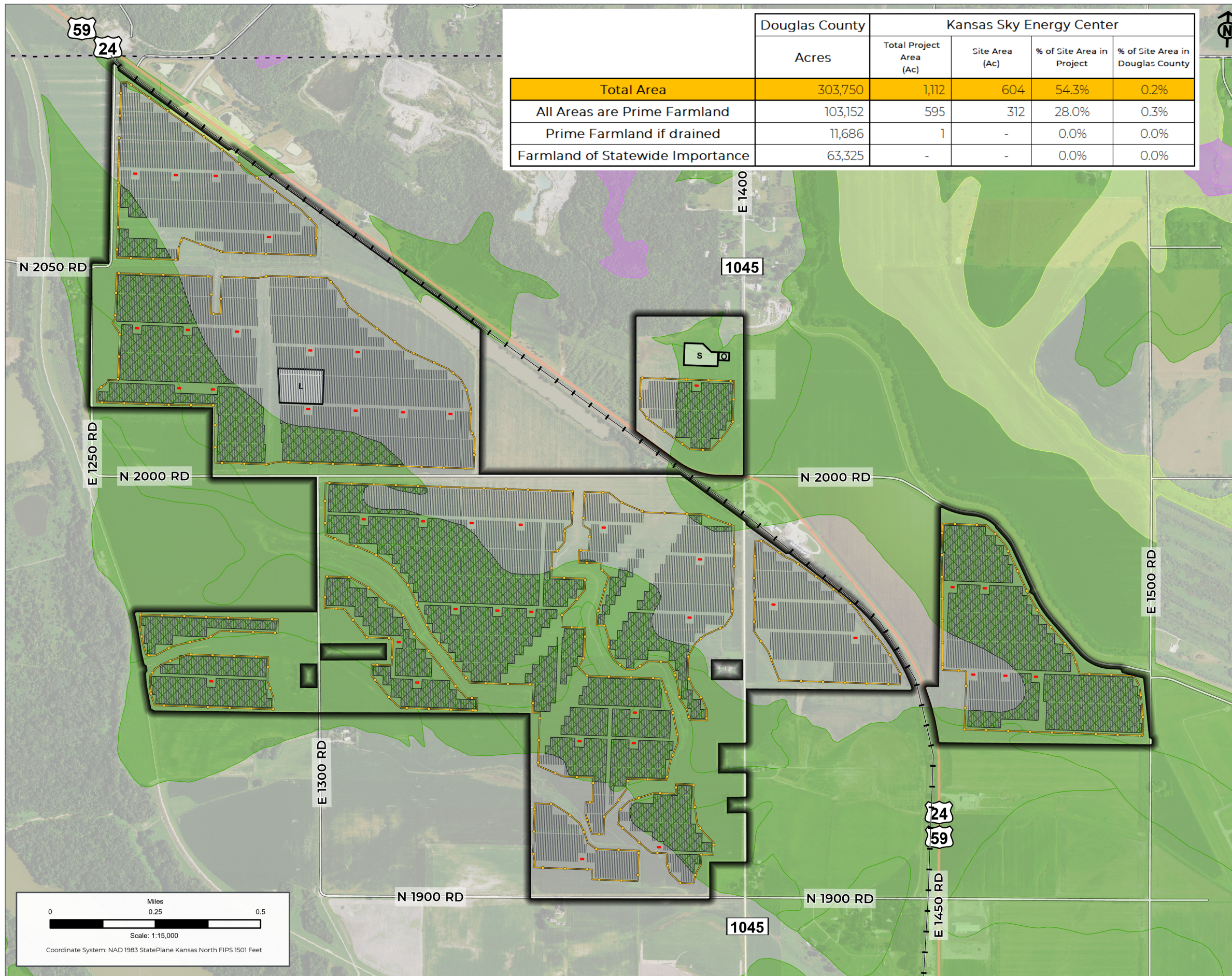

	Douglas County	Kansas Sky Energy Center			
	Acres	Total Project Area (Ac)	Site Area (Ac)	% of Site Area in Project	% of Site Area in Douglas County
Total Area	303,750	1,112	604	54.3%	0.2%
All Areas are Prime Farmland	103,152	595	312	28.0%	0.3%
Prime Farmland if drained	11,686	1	-	0.0%	0.0%
Farmland of Statewide Importance	63,325	-	-	0.0%	0.0%

SOIL MAP – PRIME FARMLAND

ORDINANCE: 12-306-49.06.B.10

Prime Farmland

Farmland Class (NRCS / SSURGO)

- All areas are prime farmland
- Prime farmland if drained
- Farmland of statewide importance

Kansas Sky Energy Center

- Project Area
- Prime Farmland within Site Area

Proposed Solar Array

- Inverter
- Panel

Project Facilities

- S Substation
- L Temporary Laydown Yard
- O O&M
- Security Fence

PRELIMINARY DESIGN – NOT FOR CONSTRUCTION

PROJECT: KANSAS SKY ENERGY CENTER	
DEVELOPER: FREE STATE SOLAR PROJECT, LLC	ENGINEER:
DATE: 11/6/2023	SCALE: 1 INCH : 1,250 FEET
NOTES:	

SHEET:
PRIME FARMLAND

FIGURE: 01-B

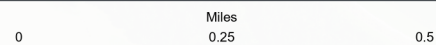

Scale: 1:15,000

Coordinate System: NAD 1983 StatePlane Kansas North FIPS 1501 Feet