

SOIL MAP – CLASS I/II SOILS

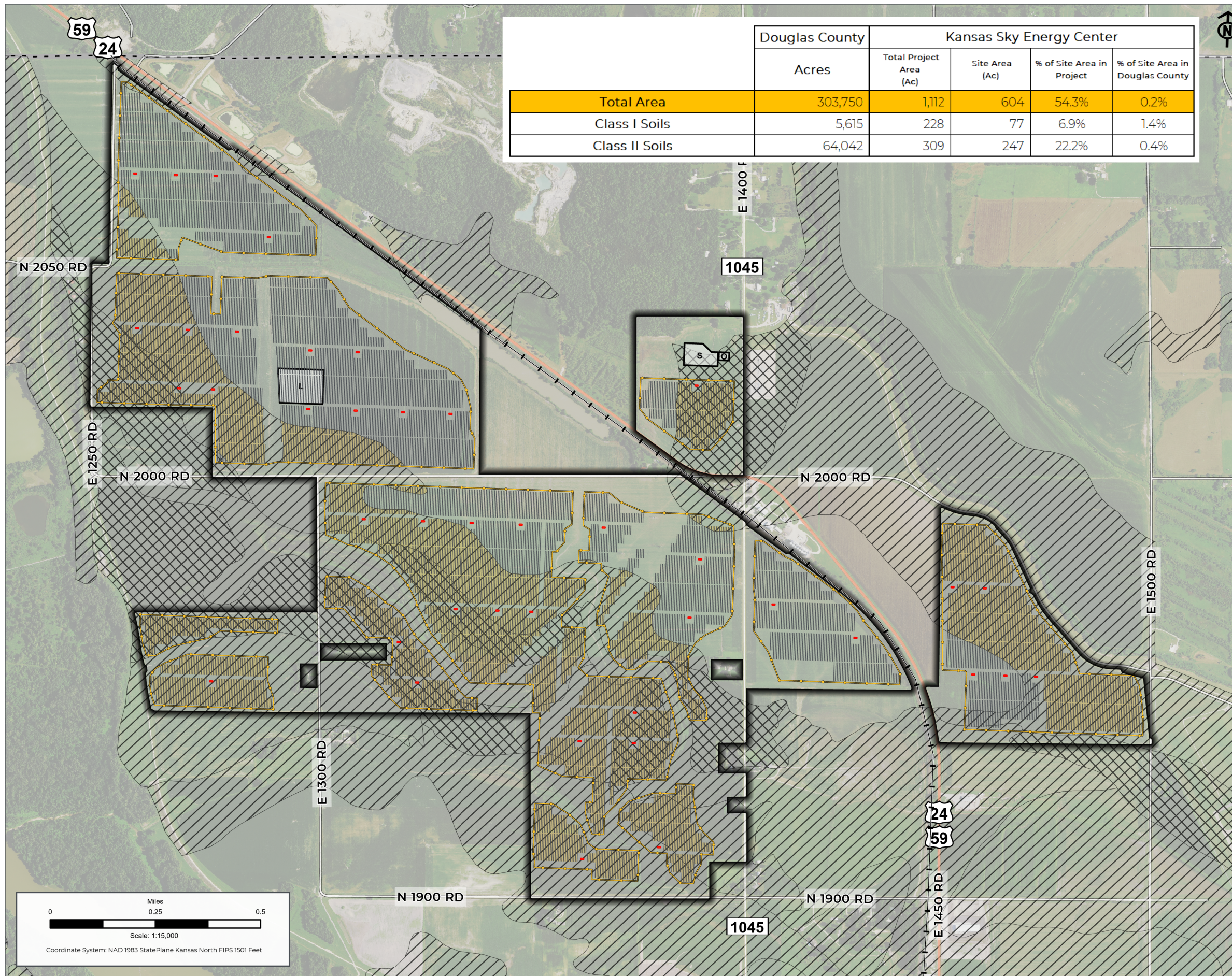

	Douglas County	Kansas Sky Energy Center			
	Acres	Total Project Area (Ac)	Site Area (Ac)	% of Site Area in Project	% of Site Area in Douglas County
Total Area	303,750	1,112	604	54.3%	0.2%
Class I Soils	5,615	228	77	6.9%	1.4%
Class II Soils	64,042	309	247	22.2%	0.4%

SOIL MAP – CLASS I/II SOILS

ORDINANCE: 12-306-49.06.B.10

Class 1 & 2 Soils

niccdcd (NRCS / SSURGO)

- Class I
- Class II

Kansas Sky Energy Center

- Project Area
- Class I/II Soils within Site Area

Proposed Solar Array

- Inverter
- Panel

Project Facilities

- Substation
- Temporary Laydown Yard
- O&M
- Security Fence

PRELIMINARY DESIGN – NOT FOR CONSTRUCTION

PROJECT: KANSAS SKY ENERGY CENTER	
DEVELOPER: FREE STATE SOLAR PROJECT, LLC	ENGINEER:
DATE: 11/6/2023	SCALE: 1 INCH : 1,250 FEET
NOTES:	

SHEET:
CLASS I/II SOILS **FIGURE: 01-A**

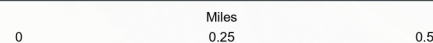

Scale: 1:15,000

Coordinate System: NAD 1983 StatePlane Kansas North FIPS 1501 Feet