

EXISTING RESIDENCE SETBACK

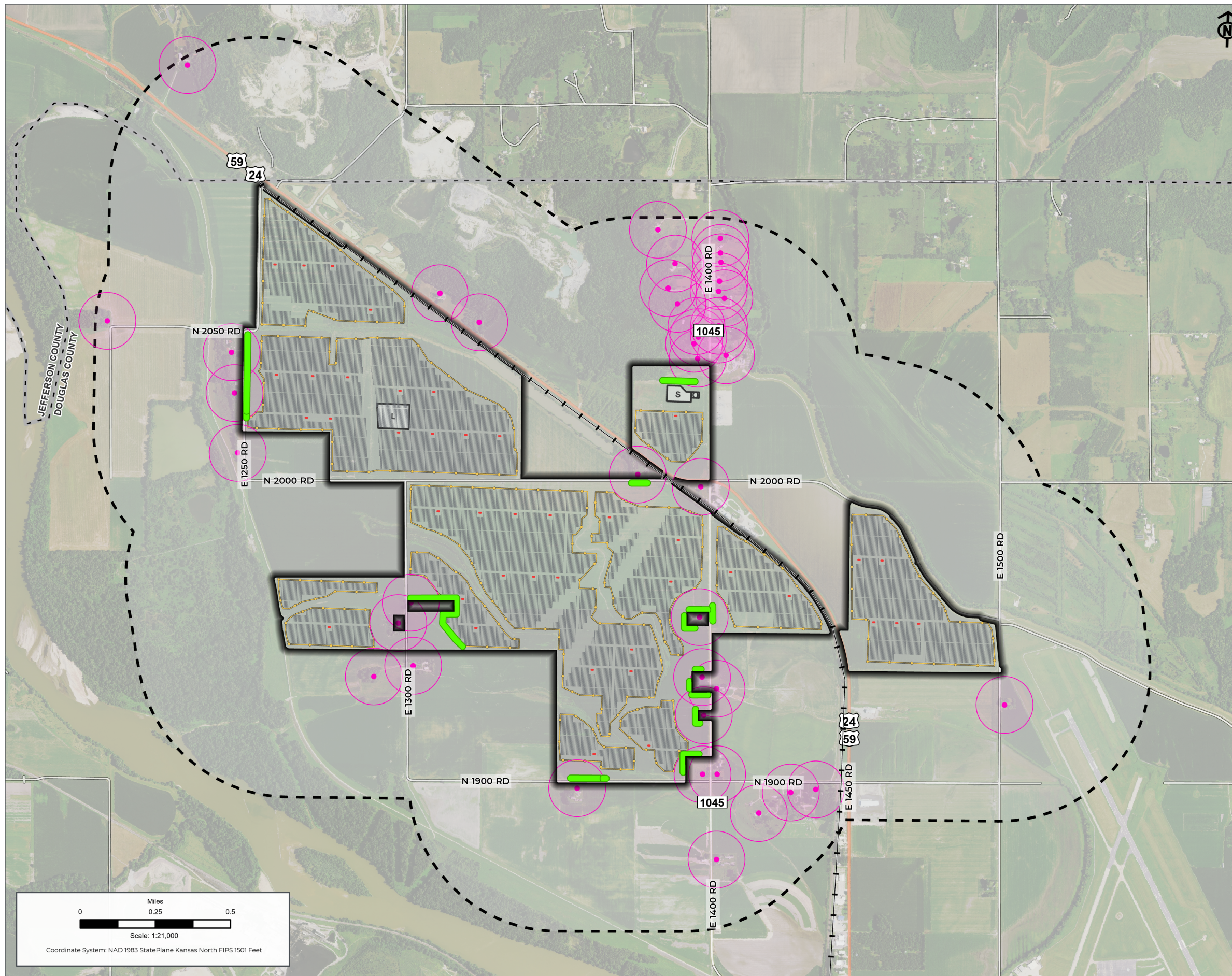

EXISTING RESIDENCE SETBACK

ORDINANCE: 12-306-49.05.1.2

- Existing Residence
- 500 foot setback from Existing Residence
- Kansas Sky Energy Center**
- ▭ Project Area
- - - 1/2-Mile Buffer of Project Boundary
- Proposed Solar Array**
- Inverter
- Panel
- Project Facilities**
- ▭ s Substation
- ▭ L Temporary Laydown Yard
- ▭ o O&M
- Security Fence
- Proposed Landscape Buffer

PRELIMINARY DESIGN – NOT FOR CONSTRUCTION

PROJECT: KANSAS SKY ENERGY CENTER	
DEVELOPER: FREE STATE SOLAR PROJECT, LLC	ENGINEER:
DATE: 11/7/2023	SCALE: 1 INCH : 1,750 FEET
NOTES:	

SHEET:
EXISTING RESIDENCE SETBACK **FIGURE: 06-A**