

CERTIFICATE OF MAILING

THE FOLLOWING IS TO BE COMPLETED AND SUBMITTED BY THE APPLICANT.

Name of Project: Kansas Sky Energy Center

Address of Project: Multiple Tax Parcels and Property Owners, as follows:

Name	Property ID
	061-02-0-00-00-009.00-0
	061-01-0-00-00-008.00-0
	061-12-0-00-00-004.00-0
	073-07-0-00-00-009.00
	061-02-0-00-00-011.00-0
Daniel E. Strong Trust, dated March 11, 2008	
	061-12-0-00-00-003.00-0
	061-12-0-00-00-012.01-0
Evelyn M. Strong, Trustee, under the Evelyn M. Strong Trust dated March 11, 2008	061-12-0-00-00-009.00-0
	061-01-0-00-00-012.00-0
	061-11-0-00-00-009.02-0
Dorothy L. Congrove, Trustee of the Dorothy L. Congrove Trust Agreement dated May 17, 1996	073-07-0-00-00-003.00.0
	073-07-0-00-00-011.00-0
Webb Family Limited Partnership (aka H&W Farms, LLC)	061-02-0-00-00-002.00-0

On behalf of Free State Solar Project, LLC d/b/a Kansas Sky Energy Center (the "Applicant"), I hereby certify that I have read and understood the attached requirements for public notification of a "Conditional Use Permit for a Commercial/Utility Scale Solar Energy Conversion System" and that I have executed all requirements.

Furthermore, I hereby certify that a true and correct copy of the "Notice of Commercial/Utility Scale Energy Conversion System (CSECS) Conditional Use Permit Application to be Submitted to the Lawrence-Douglas County Planning Office" was mailed to the attached list by depositing said copy in the United States Mail, proper postage prepaid, on August 17, 2023

DocuSigned by:

260EBD12492844F...
Signature

Free State Solar Project, LLC, Authorized Person
Emily Truebner

Printed Name, on behalf of the Applicant

August 18, 2023

Date



JAMIE SHEW
DOUGLAS COUNTY CLERK
1100 Massachusetts
Lawrence, KS 66044

Marni Penrod-Chief Deputy Clerk
Ed Healy-Deputy Clerk Elections

Certified Property Ownership List

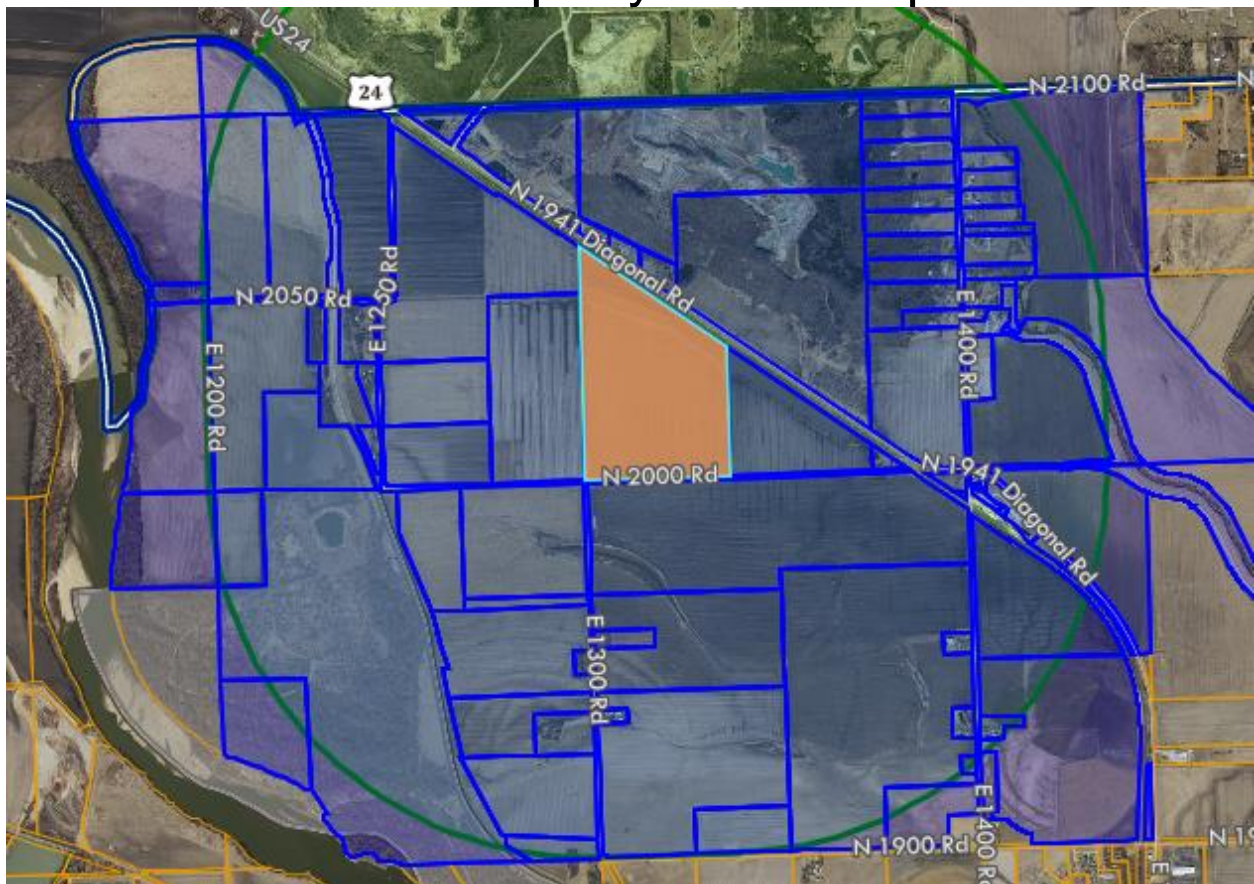

Range: 1 Mile Address: R1464

Prepared by: Patti Sergent

Date: 8/10/2023



JAMIE SHEW
DOUGLAS COUNTY CLERK
1100 Massachusetts
Lawrence, KS 66044

Marni Penrod-Chief Deputy Clerk
Ed Healy-Deputy Clerk Elections

Wednesday, August 9, 2023

Requested by: Ashton Martin

This is the certified property ownership list for properties within 1 mile of R1464.

Prepared by,
Patti Sergent
Douglas County Clerk's Office

1100 Massachusetts Street
Lawrence, KS 66044
785-832-5167
psergent@douglascountyks.org

Douglas County Real Estate Division County Clerk's Office. I do hereby certify the Property Ownership listed hereto, to be true and accurate.

JOINPIN	owner1	owner2
061-12-0-00-00-004.00-0	STRONG DANIEL E TRUST	
073-06-0-00-00-006.00-0	CARTER LARRY D	
061-02-0-00-00-005.00-0	GANTZ LAND LC	
061-12-0-00-00-001.00-0	PINES INTERNATIONAL INC	
017-35-0-00-00-001.00-0	WEBB FAMILY LIMITED PARTNERSHIP	
061-01-0-00-00-001.00-0	CLEMENT ETHEL D TRUSTEE	
061-02-0-00-00-001.00-0	N R HAMM QUARRY INC	
061-01-0-00-00-002.01-0	JENSEN ROGER	JENSEN MISTY D
061-01-0-00-00-015.00-0	HOFFMAN KAY	
062-03-0-00-00-001.00-0	WEBB FAMILY LIMITED PARTNERSHIP	
061-02-0-00-00-002.00-0	WEBB FAMILY LIMITED PARTNERSHIP	
061-01-0-00-00-002.02-0	JENSEN MISTY D	JENSEN ROGER
061-01-0-00-00-002.03-0	JENSEN ROGER	JENSEN MISTY D
061-01-0-00-00-017.00-0	HOLLINGSWORTH WICK W	
061-01-0-00-00-018.01-0	N R HAMM QUARRY INC	
061-01-0-00-00-016.00-0	WALTER MICHAEL R	WALTER CONNIE S
061-01-0-00-00-006.00-0	LITTLE DORANCE C	
061-01-0-00-00-007.00-0	LONG JARROD W	LONG D'ANTTA D
061-01-0-00-00-008.00-0	STRONG DANIEL E TRUST	
061-01-0-00-00-014.00-0	RETTER KENNETH	KOLTS KAREN S
061-01-0-00-00-013.00-0	TEICHMANN JOHN M	
062-03-0-00-00-004.00-0	DEVINE ROBIN A	Naramore Arch P
061-02-0-00-00-011.00-0	STRONG DANIEL E TRUST	
062-03-0-00-00-003.01-0	WEBB FAMILY LIMITED PARTNERSHIP	
061-01-0-00-00-013.01-0	FALLEY RICKIE L	FALLEY LINDA D
061-01-0-00-00-012.00-0	STRONG EVELYN M TRUST	
061-01-0-00-00-009.00-0	CAMPBELL RICHARD	
061-02-0-00-00-009.00-0	STRONG DANIEL E TRUST	
061-01-0-00-00-011.00-0	ERSKIN KAREN L	
061-12-0-00-00-003.00-0	STRONG EVELYN M TRUSTEE	
061-11-0-00-00-001.00-0	HALEY MICHAEL W TRUSTEE	HALEY JO LYNN TRUSTEE
061-11-0-00-00-002.00-0	HALEY MICHAEL W TRUSTEE	HALEY JO LYNN TRUSTEE
061-12-0-00-00-002.00-0	GRANT TOWNSHIP	
061-11-0-00-00-004.00-0	ROSS PATRICK D	ROSS MARY P
062-10-0-00-00-001.00-0	WEBB FAMILY LIMITED PARTNERSHIP	
061-12-0-00-00-012.01-0	STRONG EVELYN M TRUSTEE	
061-11-0-00-00-009.03-0	HALEY MICHAEL W TRUSTEE	HALEY JO LYNN TRUSTEE
061-11-0-00-00-009.02-0	Congrove Dorothy L Trustee	
061-12-0-00-00-009.00-0	STRONG EVELYN M TRUSTEE	
061-12-0-00-00-012.02-0	Neitzel Lowell A	Neitzel Krystale A
061-12-0-00-00-004.01-0	SCHAMBERGER KYLE M	SCHAMBERGER NATASHA V
061-11-0-00-00-009.01-0	BLEVINS BRIAN E	BLEVINS KATHERINE S
061-11-0-00-00-005.00-0	CITY OF LAWRENCE	
061-12-0-00-00-005.00-0	BRAND BARBARA S TRUSTEE	
061-11-0-00-00-008.00-0	PINES INTERNATIONAL INC	
061-12-0-00-00-008.00-0	SCHMITENDORF KAREN	

061-12-0-00-00-006.00-0	OSHEL RAYMOND A	OSHEL ROBERTA B
061-11-0-00-00-007.00-0	THELLMAN SCOTT T Jr	HAYDEN CHELSI K
061-11-0-00-00-006.00-0	HARDING CLIFFORD L	
061-12-0-00-00-011.00-0	BURNETT ANNA J	
061-12-0-00-00-007.00-0	YONALLY NANCY B	
061-11-0-00-00-003.01-0	CITY OF LAWRENCE	
073-06-0-00-00-003.00-0	KITSMILLER FAMILY TRUST	
073-06-0-00-00-004.00-0	POTTROFF NICOLE D	FLANDERS KENNETH J
073-06-0-00-00-004.01-0	GEDDINGS ROBERT D	GEDDINGS CARLA N
073-06-0-00-00-004.02-0	GEDDINGS JACK L	GEDDINGS CORINNE M
073-06-0-00-00-005.00-0	Sprague Brandon	SPRAGUE JENNIFER
073-06-0-00-00-007.00-0	LITTLE BONNYE	Hadl George
073-06-0-00-00-008.00-0	DOVER DANNY L	HIGGINS-DOVER BARBARA L
073-06-0-00-00-009.00-0	BRUCE TODD	BRUCE SARA E
073-06-0-00-00-010.00-0	MORGISON BERTHA E TRUSTEE	MORGISON ARNOLD TRUSTEE
073-06-0-00-00-011.00-0	MORGISON BERTHA E TRUSTEE	MORGISON ARNOLD TRUSTEE
073-06-0-00-00-013.00-0	KITSMILLER ROGER L	
073-06-0-00-00-012.00-0	KANSAS POWER & LIGHT CO	
073-07-0-00-00-002.00-0	CITY OF LAWRENCE	
073-07-0-00-00-006.00-0	THE MID LLC	
073-07-0-00-00-005.00-0	OTTAWA COOPERATIVE ASSN	
073-07-0-00-00-007.00-0	LIVE FOODS COMPANY INC	
073-07-0-00-00-007.01-0	PINES INTERNATIONAL INC	
073-07-0-00-00-009.00-0	STRONG DANIEL E TRUST	
073-07-0-00-00-008.00-0	PINES INTERNATIONAL INC	
073-07-0-00-00-010.02-0	KUFAHL KEVIN T	
073-07-0-00-00-010.01-0	KUFAHL KEVIN T	
073-07-0-00-00-010.03-0	HUSTED MANAGEMENT LC	
061-01-0-00-00-003.00-0	HAMM GARY L TRUSTEE	
061-02-0-00-00-004.00-0	GANTZ LAND LC	
061-02-0-00-00-009.01-0	PROPST WAYNE S JR	SCHMITT CAROL C
061-02-0-00-00-007.00-0	CITY OF LAWRENCE	
061-01-0-00-00-005.00-0	LITTLE DORANCE C	
061-02-0-00-00-008.00-0	NARAMORE JOHN A	LARSON EILEEN G
061-02-0-00-00-006.00-0	STRONG DANIEL E TRUST	
061-02-0-00-00-007.01-0	CITY OF LAWRENCE	
061-11-0-00-00-003.00-0	CITY OF LAWRENCE	
073-06-0-00-00-013.01-0	KITSMILLER ROGER L	
073-07-0-00-00-004.00-0	PINES INTERNATIONAL INC	
073-06-0-00-00-014.00-0	CITY OF LAWRENCE	
061-02-0-00-00-010.00-0	PROPST WAYNE S	SCHMITT CAROL C
061-02-0-00-00-010.01-0	PERKINS JANET L	
073-07-0-00-00-005.01-0	THE MID LLC	

owner3	address	city	state	zip	situs	plate
	18975 CLARE RD	GARDNER	KS	66030		300050
	2060 E 1400 RD	LAWRENCE	KS	66044	2060 E 1400 RD	300071E
	15802 13Th St	Perry	KS	66073		300023-01
	PO BOX 927	LAWRENCE	KS	66044	1997 E 1400 RD	300037A
	4815 W 191ST ST	STILWELL	KS	66085		300000B01
	805 MOUNDRIDGE DR	LAWRENCE	KS	66049	2097 E 1400 RD	300001A
	PO BOX 16796	WICHITA	KS	67216		300017A
	2087 E 1400 RD	LAWRENCE	KS	66044		300001B
	2057 E 1400 RD	LAWRENCE	KS	66044	2057 E 1400 RD	300004C
	4815 W 191ST ST	STILWELL	KS	66085		300024-01B
	4815 W 191ST ST	STILWELL	KS	66085		300017D
	2087 E 1400 RD	LAWRENCE	KS	66044	2087 E 1400 RD	300001C
	2087 E 1400 RD	LAWRENCE	KS	66044		300001D
	2071 E 1400 RD	LAWRENCE	KS	66044	2071 E 1400 RD	300004A
	PO BOX 16796	WICHITA	KS	67216	1380 N 1941 DIAG RD	300003A01
	2065 E 1400 RD	LAWRENCE	KS	66044	2065 E 1400 RD	300004B
	1310 N 1941 DIAG RD	LAWRENCE	KS	66044	1310 N 1941 DIAG RD	300012B
	1320 N 1941 DIAG RD	LAWRENCE	KS	66044	1320 N 1941 DIAG RD	300012C
	18975 CLARE RD	GARDNER	KS	66030		300006B
	2055 E 1400 RD	LAWRENCE	KS	66044	2055 E 1400 RD	300004D
	2047 E 1400 RD	LAWRENCE	KS	66044	2047 E 1400 RD	300014B
	1198 N 2050 RD	LAWRENCE	KS	66044	1198 N 2050 RD	300024-01A
	18975 CLARE RD	GARDNER	KS	66030		300021
	4815 W 191ST ST	STILWELL	KS	66085		300024-01CA
	2039 E 1400 RD	LAWRENCE	KS	66044	2039 E 1400 RD	300014BA
	18975 CLARE RD	GARDNER	KS	66030		300014A
	23475 139TH ST	KANSAS CITY	KS	66109		300011
	18975 CLARE RD	GARDNER	KS	66030		300016
	1380 N 2000 RD	LAWRENCE	KS	66044	1380 N 2000 RD	300015
	18975 CLARE RD	GARDNER	KS	66030	1301 N 2000 RD	300037D
	PO BOX 904	LAWRENCE	KS	66044		300025
	PO BOX 904	LAWRENCE	KS	66044		300027
	2043 E 1250 RD	LAWRENCE	KS	66044	1993 E 1400 RD	300051
	25700 PRIMROSE LN	LAWRENCE	KS	66044		300028-02
	4815 W 191ST ST	STILWELL	KS	66085		300024-02A
	18975 CLARE RD	GARDNER	KS	66030		300036A01
	PO BOX 904	LAWRENCE	KS	66044		300026C
	1839 E 1700 Rd	Lawrence	KS	66044		300026A
	18975 CLARE RD	GARDNER	KS	66030		300049A
	1953 E 1400 Rd	Lawrence	KS	66044	1953 E 1400 RD	300036B
	1958 E 1300 RD	LAWRENCE	KS	66044	1958 E 1300 RD	300050A
	1951 E 1300 RD	LAWRENCE	KS	66044	1951 E 1300 RD	300026B
	PO BOX 708	LAWRENCE	KS	66044		U14401
	2031 QUAIL CREEK DR	LAWRENCE	KS	66047		300040A
	PO BOX 927	LAWRENCE	KS	66044		300031C
	1933 E 1400 RD	LAWRENCE	KS	66044	1933 E 1400 RD	300048A

1936 E 1300 RD	LAWRENCE	KS	66044	1936 E 1300 RD	300041A
1927 E 1300 RD	LAWRENCE	KS	66044	1927 E 1300 RD	300031D
200 N 8TH ST	LAWRENCE	KS	66044		300032A
1921 E 1400 RD	LAWRENCE	KS	66044	1921 E 1400 RD	300047A01
1359 N 1900 RD	LAWRENCE	KS	66044		300042-01
PO BOX 708	LAWRENCE	KS	66044		300033A
1341 E 1700 RD	LAWRENCE	KS	66046		300071FA
2078 E 1400 RD	LAWRENCE	KS	66044	2078 E 1400 RD	300071A02A
2076 E 1400 RD	LAWRENCE	KS	66044	2076 E 1400 RD	300071F
2072 E 1400 RD	LAWRENCE	KS	66044	2072 E 1400 RD	300071FB
2066 E 1400 RD	LAWRENCE	KS	66044	2066 E 1400 RD	300071A
2052 E 1400 RD	LAWRENCE	KS	66044	2052 E 1400 RD	300071C
2048 E 1400 RD	LAWRENCE	KS	66044	2048 E 1400 RD	300071D
129 ROCK CREEK LOOP	LANSING	KS	66043	2046 E 1400 RD	300073B04
2036 E 1400 Rd	Lawrence	KS	66044	2036 E 1400 RD	300073B05
2036 E 1400 Rd	Lawrence	KS	66044	2036 E 1400 RD	300315
1780 N 1150 RD	LAWRENCE	KS	66046		300073B07
PO BOX 889	TOPEKA	KS	66601	2024 E 1400 RD	300073B03
PO BOX 708	LAWRENCE	KS	66044		300074D
PO BOX 1797	LAWRENCE	KS	66044	1401 N 1941 DIAG RD	300076
PO BOX 680	OTTAWA	KS	66067	1419 N 1941 DIAG RD	300075-01B
PO Box 1107	Lawrence	KS	66044	1992 E 1400 RD	300075-01D
PO BOX 927	LAWRENCE	KS	66044		300075-01E
18975 CLARE RD	GARDNER	KS	66030		300075B
PO BOX 927	LAWRENCE	KS	66044		300075-01C
1930 E 1400 Rd	Lawrence	KS	66044	1930 E 1400 RD	300077-01
1930 E 1400 Rd	Lawrence	KS	66044	1908 E 1400 RD	300077D
4712 BALMORAL DR	LAWRENCE	KS	66047		300077CA
4309 NICKLAUS DR	LAWRENCE	KS	66047		300002A
15802 13Th St	Perry	KS	66073		300022B
2031 E 1250 RD	LAWRENCE	KS	66044	2031 E 1250 RD	300016E
PO BOX 708	LAWRENCE	KS	66044		300016D
1310 N 1941 DIAG RD	LAWRENCE	KS	66044		300012A
2043 E 1250 RD	LAWRENCE	KS	66044	2043 E 1250 RD	300024
18975 CLARE RD	GARDNER	KS	66030		300016C
PO BOX 708	LAWRENCE	KS	66044		N08024-100A
PO BOX 708	LAWRENCE	KS	66044	1249 N 2000 RD	N08024-105A
1780 N 1150 RD	LAWRENCE	KS	66046		300073B06
PO BOX 927	LAWRENCE	KS	66044		300075A
PO BOX 708	LAWRENCE	KS	66044		300073B01A
2031 E 1250 RD	LAWRENCE	KS	66044	2011 E 1250 RD	300019
827 FEARRINGTON POST	PITTSBORO	NC	27312		300019A
PO BOX 1797	LAWRENCE	KS	66044		300075-01BA

Quickrefid	txunit	school
R1505	201	497
R13568	201	497
R1479	205	497
R1502	201	497
R1	205	497
R1457	205	497
R1476	205	497
R311754	205	497
R1472	205	497
R1517	205	497
R1477	201	497
R311755	205	497
R311756	205	497
R1474	205	497
R1475	205	497
R1473	205	497
R1462	205	497
R1463	205	497
R1464	201	497
R1471	205	497
R1469	205	497
R1522	205	497
R1487	201	497
R1520	205	497
R1470	205	497
R1468	205	497
R1465	201	497
R1484	201	497
R1467	201	497
R1504	201	497
R1488	201	497
R1489	201	497
R1503	201	497
R1493	201	497
R1544	201	497
R1515	201	497
R1501	201	497
R1500	201	497
R1512	201	497
R1516	201	497
R1506	201	497
R1499	201	497
R1494	41	497
R1507	201	497
R1498	201	497
R1510	201	497

R1508	201	497
R1497	201	497
R1496	201	497
R1514	201	497
R1509	201	497
R1491	201	497
R13563	201	497
R13564	201	497
R13566	201	497
R13565	201	497
R13567	201	497
R13569	201	497
R13570	201	497
R13571	201	497
R13572	201	497
R13573	201	497
R13575	201	497
R13574	201	497
R13581	201	497
R13585	205	497
R13584	201	497
R13587	201	497
R13588	201	497
R13590	201	497
R13589	201	497
R309873	201	497
R13592	201	497
R346323	201	497
R1459	205	497
R1478	201	497
R1485	201	497
R1481	201	497
R1461	205	497
R1483	201	497
R1480	205	497
R1482	48	497
R1490	48	497
R13576	201	497
R13583	201	497
R13577	201	497
R1486	201	497
R345758	201	497
R376106	201	497

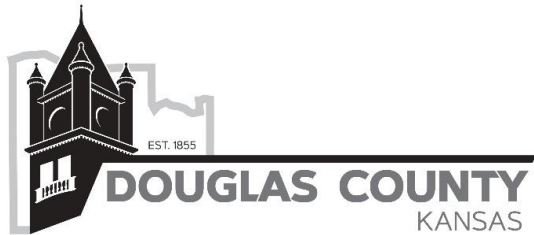

JAMIE SHEW
DOUGLAS COUNTY CLERK
1100 Massachusetts
Lawrence, KS 66044

Marni Penrod-Chief Deputy Clerk
Ed Healy-Deputy Clerk Elections

Certified Property Ownership List

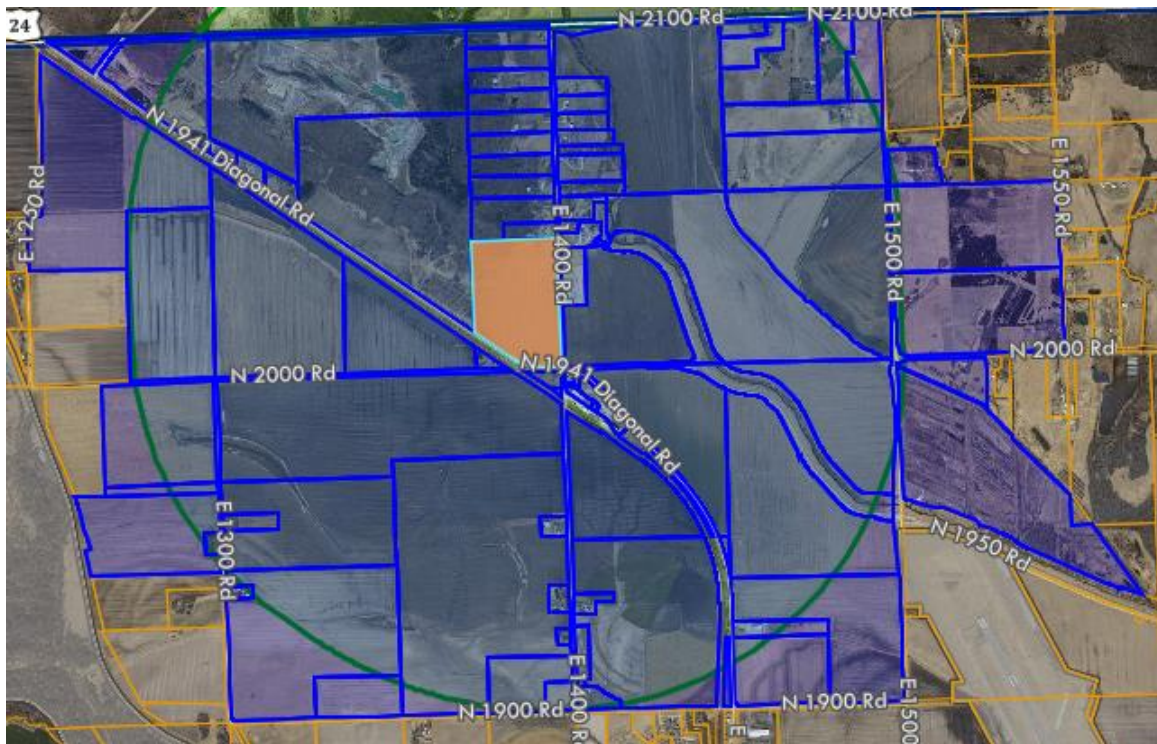

Range: 1 Mile Address: R1468

Prepared by: Patti Sergent

Date: 8/10/2023



JAMIE SHEW
DOUGLAS COUNTY CLERK
1100 Massachusetts
Lawrence, KS 66044

Marni Penrod-Chief Deputy Clerk
Ed Healy-Deputy Clerk Elections

Wednesday, August 9, 2023

Requested by: Ashton Martin

This is the certified property ownership list for properties within 1 mile of R1468. .

Prepared by,
Patti Sergent
Douglas County Clerk's Office

1100 Massachusetts Street
Lawrence, KS 66044
785-832-5167
psergent@douglascountyks.org

Douglas County Real Estate Division County Clerk's Office. I do hereby certify the Property Ownership listed hereto, to be true and accurate.

JOINPIN	owner1	owner2	owner3
061-12-0-00-00-004.00-0	STRONG DANIEL E TRUST		
073-06-0-00-00-016.01-0	HARKINS FARMS LLC		
073-06-0-00-00-006.00-0	CARTER LARRY D		
061-12-0-00-00-001.00-0	PINES INTERNATIONAL INC		
061-01-0-00-00-001.00-0	CLEMENT ETHEL D TRUSTEE		
061-02-0-00-00-001.00-0	N R HAMM QUARRY INC		
061-01-0-00-00-002.01-0	JENSEN ROGER	JENSEN MISTY D	
061-01-0-00-00-015.00-0	HOFFMAN KAY		
061-02-0-00-00-002.00-0	WEBB FAMILY LIMITED PARTNERSHIP		
061-01-0-00-00-002.02-0	JENSEN MISTY D	JENSEN ROGER	
061-01-0-00-00-002.03-0	JENSEN ROGER	JENSEN MISTY D	
061-01-0-00-00-017.00-0	HOLLINGSWORTH WICK W		
061-01-0-00-00-018.01-0	N R HAMM QUARRY INC		
061-01-0-00-00-016.00-0	WALTER MICHAEL R	WALTER CONNIE S	
061-01-0-00-00-006.00-0	LITTLE DORANCE C		
061-01-0-00-00-007.00-0	LONG JARROD W	LONG D'ANTTA D	
061-01-0-00-00-008.00-0	STRONG DANIEL E TRUST		
061-01-0-00-00-014.00-0	RETTER KENNETH	KOLTS KAREN S	
061-01-0-00-00-013.00-0	TEICHMANN JOHN M		
061-02-0-00-00-011.00-0	STRONG DANIEL E TRUST		
061-01-0-00-00-013.01-0	FALLEY RICKIE L	FALLEY LINDA D	
061-01-0-00-00-012.00-0	STRONG EVELYN M TRUST		
061-01-0-00-00-009.00-0	CAMPBELL RICHARD		
061-01-0-00-00-011.00-0	ERSKIN KAREN L		
061-12-0-00-00-003.00-0	STRONG EVELYN M TRUSTEE		
061-11-0-00-00-001.00-0	HALEY MICHAEL W TRUSTEE	HALEY JO LYNN TRUSTEE	
061-12-0-00-00-002.00-0	GRANT TOWNSHIP		
061-12-0-00-00-012.01-0	STRONG EVELYN M TRUSTEE		
061-11-0-00-00-009.03-0	HALEY MICHAEL W TRUSTEE	HALEY JO LYNN TRUSTEE	
061-11-0-00-00-009.02-0	Congrove Dorothy L Trustee		
061-12-0-00-00-009.00-0	STRONG EVELYN M TRUSTEE		
061-12-0-00-00-012.02-0	Neitzel Lowell A	Neitzel Krystale A	
061-12-0-00-00-004.01-0	SCHAMBERGER KYLE M	SCHAMBERGER NATASHA V	
061-11-0-00-00-009.01-0	BLEVINS BRIAN E	BLEVINS KATHERINE S	
061-12-0-00-00-005.00-0	BRAND BARBARA S TRUSTEE		
061-12-0-00-00-008.00-0	SCHMITENDORF KAREN		
061-12-0-00-00-006.00-0	OSHEL RAYMOND A	OSHEL ROBERTA B	
061-12-0-00-00-011.00-0	BURNETT ANNA J		
061-12-0-00-00-007.00-0	YONALLY NANCY B		
061-12-0-00-00-010.00-0	VB HOUSE LLC		
073-05-0-00-00-010.00-0	PITZER PHYLLIS A	PITZER WALTER J	
073-06-0-00-00-001.00-0	Krejci Jerry D	KREJCI KELLY	
073-06-0-00-00-001.03-0	Krejci Jerry D	KREJCI KELLY	
073-06-0-00-00-001.01-0	TIMM ROBERT M	CLAUSON BARBARA L	
073-06-0-00-00-001.02-0	GOLDEN TERRY L	GOLDEN JUDY M	
073-06-0-00-00-002.00-0	GOLDEN TERRY L	GOLDEN JUDY M	
073-06-0-00-00-003.00-0	KITSMILLER FAMILY TRUST		
073-06-0-00-00-004.00-0	POTTROFF NICOLE D	FLANDERS KENNETH J	
073-06-0-00-00-004.01-0	GEDDINGS ROBERT D	GEDDINGS CARLA N	
073-06-0-00-00-004.02-0	GEDDINGS JACK L	GEDDINGS CORINNE M	
073-06-0-00-00-005.00-0	Sprague Brandon	SPRAGUE JENNIFER	
073-06-0-00-00-007.00-0	LITTLE BONNYE	Hadl George	
073-05-0-00-00-012.00-0	SCHOENHOFER KAREN & BRANDON REV TRUST		
073-06-0-00-00-008.00-0	DOVER DANNY L	HIGGINS-DOVER BARBARA L	
073-06-0-00-00-015.00-0	KITSMILLER ROGER L		
073-06-0-00-00-009.00-0	BRUCE TODD	BRUCE SARA E	
073-06-0-00-00-010.00-0	MORGISON BERTHA E TRUSTEE	MORGISON ARNOLD TRUSTEE	
073-06-0-00-00-011.00-0	MORGISON BERTHA E TRUSTEE	MORGISON ARNOLD TRUSTEE	
073-06-0-00-00-013.00-0	KITSMILLER ROGER L		
073-06-0-00-00-012.00-0	KANSAS POWER & LIGHT CO		
073-08-0-00-00-007.00-0	BALDWIN JOHN R	BALDWIN JUDY M	
073-07-0-00-00-002.00-0	CITY OF LAWRENCE		
073-07-0-00-00-006.00-0	THE MID LLC		
073-07-0-00-00-013.00-0	SHUCK HOWARD L	SHUCK JOANNE	
073-07-0-00-00-005.00-0	OTTAWA COOPERATIVE ASSN		
073-07-0-00-00-007.00-0	LIVE FOODS COMPANY INC		
073-07-0-00-00-007.01-0	PINES INTERNATIONAL INC		
073-07-0-00-00-009.00-0	STRONG DANIEL E TRUST		
073-07-0-00-00-008.00-0	PINES INTERNATIONAL INC		
073-07-0-00-00-011.00-0	Congrove Dorothy L Trustee		
073-07-0-00-00-014.00-0	KRESIE AGRICULTURAL PROPERTIES LLC		
073-07-0-00-00-010.02-0	KUFAHL KEVIN T		
073-07-0-00-00-010.01-0	KUFAHL KEVIN T		
073-07-0-00-00-012.00-0	HALEY MICHAEL W TRUSTEE	HALEY JO LYNN TRUSTEE	
073-07-0-00-00-010.03-0	HUSTED MANAGEMENT LC		

073-05-0-00-00-012.01-0	LAZY SUSAN FARMS LLC	
061-01-0-00-00-003.00-0	HAMM GARY L TRUSTEE	
061-01-0-00-00-005.00-0	LITTLE DORANCE C	
073-06-0-00-00-013.01-0	KITSMILLER ROGER L	
073-07-0-00-00-004.00-0	PINES INTERNATIONAL INC	
073-06-0-00-00-014.00-0	CITY OF LAWRENCE	
073-07-0-00-00-001.01-0	KITSMILLER RALPH D REV TRUST	
073-08-0-00-00-008.00-0	DEEP SPRING FARMS LLC	
073-07-0-00-00-003.00-0	Congrove Dorothy L Trustee	
073-06-0-00-00-016.00-0	MCLAUGHLIN SCOTT	MCLAUGHLIN DENDRIA
073-07-0-00-00-010.00-0	TW PROPERTIES LLC	
073-07-0-00-00-005.01-0	THE MID LLC	

address	city	state	zip	situs	plate	Quickrefid	txunit	school	legal
18975 CLARE RD	GARDNER	KS	66030		300050	R1505	201	497	
3801 W 6TH ST	LAWRENCE	KS	66049		300070A	R339865	205	497	
2060 E 1400 RD	LAWRENCE	KS	66044	2060 E 1400 RD	300071E	R13568	201	497	
PO BOX 927	LAWRENCE	KS	66044	1997 E 1400 RD	300037A	R1502	201	497	
805 MOUNDRIDGE DR	LAWRENCE	KS	66049	2097 E 1400 RD	300001A	R1457	205	497	
PO BOX 16796	WICHITA	KS	67216		300017A	R1476	205	497	
2087 E 1400 RD	LAWRENCE	KS	66044		300001B	R311754	205	497	
2057 E 1400 RD	LAWRENCE	KS	66044	2057 E 1400 RD	300004C	R1472	205	497	
4815 W 191ST ST	STILWELL	KS	66085		300017D	R1477	201	497	
2087 E 1400 RD	LAWRENCE	KS	66044	2087 E 1400 RD	300001C	R311755	205	497	
2087 E 1400 RD	LAWRENCE	KS	66044		300001D	R311756	205	497	
2071 E 1400 RD	LAWRENCE	KS	66044	2071 E 1400 RD	300004A	R1474	205	497	
PO BOX 16796	WICHITA	KS	67216	1380 N 1941 DIAG RD	300003A01	R1475	205	497	
2065 E 1400 RD	LAWRENCE	KS	66044	2065 E 1400 RD	300004B	R1473	205	497	
1310 N 1941 DIAG RD	LAWRENCE	KS	66044	1310 N 1941 DIAG RD	300012B	R1462	205	497	
1320 N 1941 DIAG RD	LAWRENCE	KS	66044	1320 N 1941 DIAG RD	300012C	R1463	205	497	
18975 CLARE RD	GARDNER	KS	66030		300006B	R1464	201	497	
2055 E 1400 RD	LAWRENCE	KS	66044	2055 E 1400 RD	300004D	R1471	205	497	
2047 E 1400 RD	LAWRENCE	KS	66044	2047 E 1400 RD	300014B	R1469	205	497	
18975 CLARE RD	GARDNER	KS	66030		300021	R1487	201	497	
2039 E 1400 RD	LAWRENCE	KS	66044	2039 E 1400 RD	300014BA	R1470	205	497	
18975 CLARE RD	GARDNER	KS	66030		300014A	R1468	205	497	
23475 139TH ST	KANSAS CITY	KS	66109		300011	R1465	201	497	
1380 N 2000 RD	LAWRENCE	KS	66044	1380 N 2000 RD	300015	R1467	201	497	
18975 CLARE RD	GARDNER	KS	66030	1301 N 2000 RD	300037D	R1504	201	497	
PO BOX 904	LAWRENCE	KS	66044		300025	R1488	201	497	
2043 E 1250 RD	LAWRENCE	KS	66044	1993 E 1400 RD	300051	R1503	201	497	
18975 CLARE RD	GARDNER	KS	66030		300036A01	R1515	201	497	
PO BOX 904	LAWRENCE	KS	66044		300026C	R1501	201	497	
1839 E 1700 Rd	Lawrence	KS	66044		300026A	R1500	201	497	
18975 CLARE RD	GARDNER	KS	66030		300049A	R1512	201	497	
1953 E 1400 Rd	Lawrence	KS	66044	1953 E 1400 RD	300036B	R1516	201	497	
1958 E 1300 RD	LAWRENCE	KS	66044	1958 E 1300 RD	300050A	R1506	201	497	
1951 E 1300 RD	LAWRENCE	KS	66044	1951 E 1300 RD	300026B	R1499	201	497	
2031 QUAIL CREEK DR	LAWRENCE	KS	66047		300040A	R1507	201	497	
1933 E 1400 RD	LAWRENCE	KS	66044	1933 E 1400 RD	300048A	R1510	201	497	
1936 E 1300 RD	LAWRENCE	KS	66044	1936 E 1300 RD	300041A	R1508	201	497	
1921 E 1400 RD	LAWRENCE	KS	66044	1921 E 1400 RD	300047A01	R1514	201	497	
1359 N 1900 RD	LAWRENCE	KS	66044		300042-01	R1509	201	497	
602 WALNUT ST	LAWRENCE	KS	66044	1903 E 1400 RD	300049B	R1513	201	497	
1508 N 2055 RD	LAWRENCE	KS	66044	1508 N 2055 RD	300066F	R13537	205	497	
1483 N 2100 RD	LAWRENCE	KS	66044		300069B	R13559	205	497	
2503 ALABAMA ST	LAWRENCE	KS	66044	1483 N 2100 RD	300069BA	R302323	205	497	
1471 N 2100 RD	LAWRENCE	KS	66044	1471 N 2100 RD	300069A02	R13560	205	497	
1465 N 2100 RD	LAWRENCE	KS	66044		300069C	R13561	205	497	
1465 N 2100 RD	LAWRENCE	KS	66044	1465 N 2100 RD	300069A	R13562	205	497	
1341 E 1700 RD	LAWRENCE	KS	66046		300071FA	R13563	201	497	
2078 E 1400 RD	LAWRENCE	KS	66044	2078 E 1400 RD	300071A02A	R13564	201	497	
2076 E 1400 RD	LAWRENCE	KS	66044	2076 E 1400 RD	300071F	R13566	201	497	
2072 E 1400 RD	LAWRENCE	KS	66044	2072 E 1400 RD	300071FB	R13565	201	497	
2066 E 1400 RD	LAWRENCE	KS	66044	2066 E 1400 RD	300071A	R13567	201	497	
2052 E 1400 RD	LAWRENCE	KS	66044	2052 E 1400 RD	300071C	R13569	201	497	
1556 N 2000 RD	LAWRENCE	KS	66044	1546 N 2000 RD	300068	R13539	205	497	
2048 E 1400 RD	LAWRENCE	KS	66044	2048 E 1400 RD	300071D	R13570	201	497	
1780 N 1150 RD	LAWRENCE	KS	66046		300073A	R13578	205	497	
129 ROCK CREEK LOOP	LANSING	KS	66043	2046 E 1400 RD	300073B04	R13571	201	497	
2036 E 1400 Rd	Lawrence	KS	66044	2036 E 1400 RD	300073B05	R13572	201	497	
2036 E 1400 Rd	Lawrence	KS	66044	2036 E 1400 RD	300315	R13573	201	497	
1780 N 1150 RD	LAWRENCE	KS	66046		300073B07	R13575	201	497	
PO BOX 889	TOPEKA	KS	66601	2024 E 1400 RD	300073B03	R13574	201	497	
1517 N 2000 RD	LAWRENCE	KS	66044	1517 N 2000 RD	300088-01	R13605	201	497	
PO BOX 708	LAWRENCE	KS	66044		300074D	R13581	201	497	
PO BOX 1797	LAWRENCE	KS	66044	1401 N 1941 DIAG RD	300076	R13585	205	497	
1125 N 900 RD	BALDWIN CITY	KS	66006	1924 E 1450 RD	300313	R13595	201	497	
PO BOX 680	OTTAWA	KS	66067	1419 N 1941 DIAG RD	300075-01B	R13584	201	497	
PO Box 1107	Lawrence	KS	66044	1992 E 1400 RD	300075-01D	R13587	201	497	
PO BOX 927	LAWRENCE	KS	66044		300075-01E	R13588	201	497	
18975 CLARE RD	GARDNER	KS	66030		300075B	R13590	201	497	
PO BOX 927	LAWRENCE	KS	66044		300075-01C	R13589	201	497	
1839 E 1700 Rd	Lawrence	KS	66044		300079	R13593	205	497	
1911 SW WESTWOOD DR	TOPEKA	KS	66604		300082A	R13596	201	497	
1930 E 1400 Rd	Lawrence	KS	66044	1930 E 1400 RD	300077-01	R309873	201	497	
1930 E 1400 Rd	Lawrence	KS	66044	1908 E 1400 RD	300077D	R13592	201	497	
PO BOX 904	LAWRENCE	KS	66044		300084	R13594	201	497	
4712 BALMORAL DR	LAWRENCE	KS	66047		300077CA	R346323	201	497	

14124 EBY ST	OVERLAND PARK	KS	66221	300068A	R320496	205	497
4309 NICKLAUS DR	LAWRENCE	KS	66047	300002A	R1459	205	497
1310 N 1941 DIAG RD	LAWRENCE	KS	66044	300012A	R1461	205	497
1780 N 1150 RD	LAWRENCE	KS	66046	300073B06	R13576	201	497
PO BOX 927	LAWRENCE	KS	66044	300075A	R13583	201	497
PO BOX 708	LAWRENCE	KS	66044	300073B01A	R13577	201	497
1341 E 1700 RD	LAWRENCE	KS	66046	300074C	R13580	201	497
2000 E 13TH ST	HAYS	KS	67601	300087A	R13606	201	497
1839 E 1700 Rd	Lawrence	KS	66044	300074A	R13582	201	497
2067 E 1500 RD	LAWRENCE	KS	66044	300070	R13579	205	497
3601 N HILLSIDE	WICHITA	KS	67219	300077C	R13591	201	497
PO BOX 1797	LAWRENCE	KS	66044	300075-01BA	R376106	201	497



JAMIE SHEW
DOUGLAS COUNTY CLERK
1100 Massachusetts
Lawrence, KS 66044

Marni Penrod-Chief Deputy Clerk
Ed Healy-Deputy Clerk Elections

Certified Property Ownership List

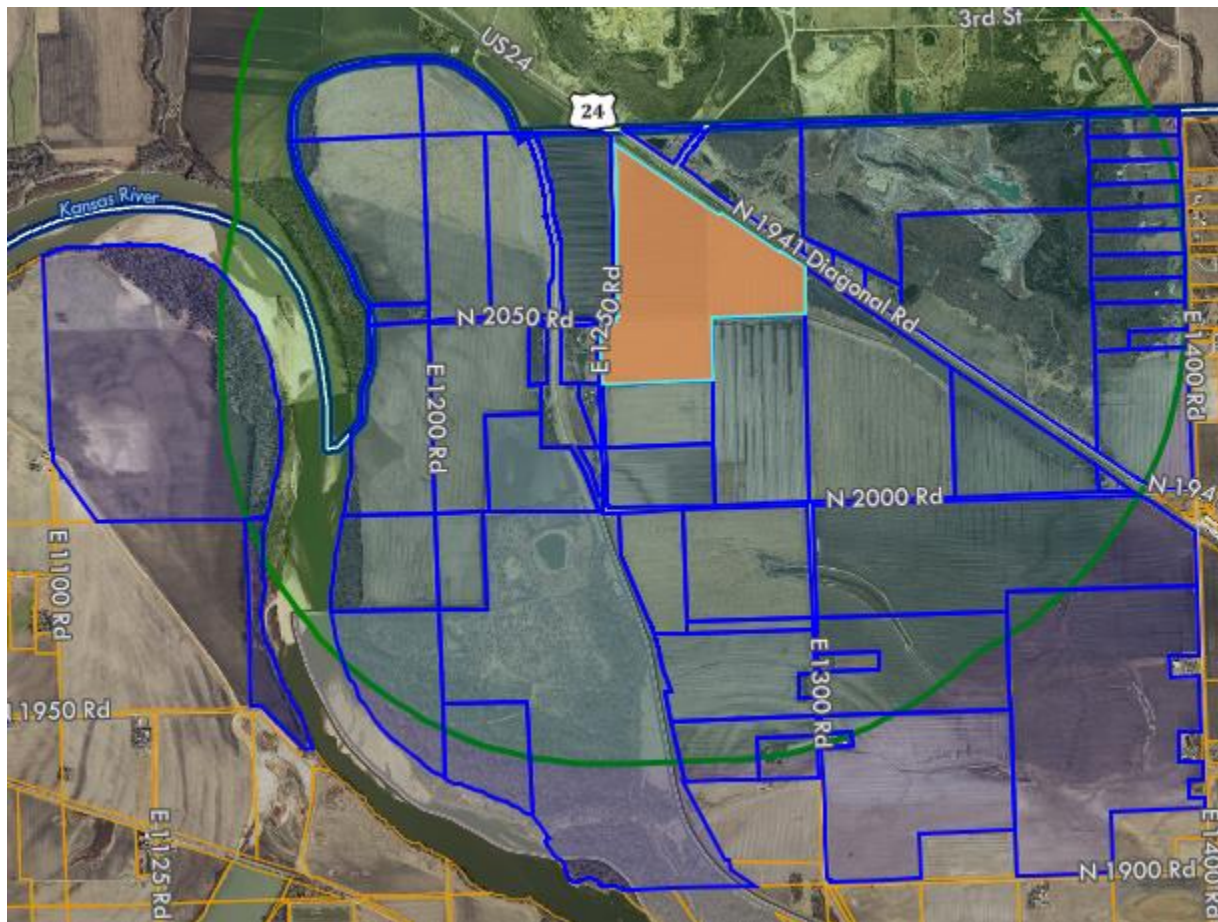

Range: 1 Mile Address: R1477

Prepared by: Patti Sergent

Date: 8/9/2023



JAMIE SHEW
DOUGLAS COUNTY CLERK
1100 Massachusetts
Lawrence, KS 66044

Marni Penrod-Chief Deputy Clerk
Ed Healy-Deputy Clerk Elections

Wednesday, August 9, 2023

Requested by: Ashton Martin

This is the certified property ownership list for properties within 1 mile of R1477.

Prepared by,
Patti Sergent
Douglas County Clerk's Office

1100 Massachusetts Street
Lawrence, KS 66044
785-832-5167
psergent@douglascountyks.org

Douglas County Real Estate Division County Clerk's Office. I do hereby certify the Property Ownership listed hereto, to be true and accurate.

JOINPIN	owner1	owner2	owner3
061-12-0-00-00-004.00-0	STRONG DANIEL E TRUST		
061-02-0-00-00-005.00-0	GANTZ LAND LC		
018-34-0-00-00-001.00-0	WEBB FAMILY LIMITED PARTNERSHIP		
017-35-0-00-00-001.00-0	WEBB FAMILY LIMITED PARTNERSHIP		
061-01-0-00-00-001.00-0	CLEMENT ETHEL D TRUSTEE		
061-02-0-00-00-001.00-0	N R HAMM QUARRY INC		
061-01-0-00-00-002.01-0	JENSEN ROGER	JENSEN MISTY D	
061-01-0-00-00-015.00-0	HOFFMAN KAY		
062-03-0-00-00-001.00-0	WEBB FAMILY LIMITED PARTNERSHIP		
061-02-0-00-00-002.00-0	WEBB FAMILY LIMITED PARTNERSHIP		
061-01-0-00-00-002.02-0	JENSEN MISTY D	JENSEN ROGER	
061-01-0-00-00-002.03-0	JENSEN ROGER	JENSEN MISTY D	
061-01-0-00-00-017.00-0	HOLLINGSWORTH WICK W		
061-01-0-00-00-018.01-0	N R HAMM QUARRY INC		
061-01-0-00-00-016.00-0	WALTER MICHAEL R	WALTER CONNIE S	
062-03-0-00-00-002.03-0	CENU INC		
061-01-0-00-00-006.00-0	LITTLE DORANCE C		
061-01-0-00-00-007.00-0	LONG JARROD W	LONG D'ANTTA D	
061-01-0-00-00-008.00-0	STRONG DANIEL E TRUST		
061-01-0-00-00-014.00-0	RETTET KENNETH	KOLTS KAREN S	
061-01-0-00-00-013.00-0	TEICHMANN JOHN M		
062-03-0-00-00-004.00-0	DEVINE ROBIN A	Naramore Arch P	
061-02-0-00-00-011.00-0	STRONG DANIEL E TRUST		
062-03-0-00-00-003.01-0	WEBB FAMILY LIMITED PARTNERSHIP		
061-01-0-00-00-013.01-0	FALLEY RICKIE L	FALLEY LINDA D	
061-01-0-00-00-012.00-0	STRONG EVELYN M TRUST		
061-01-0-00-00-009.00-0	CAMPBELL RICHARD		
061-02-0-00-00-009.00-0	STRONG DANIEL E TRUST		
061-01-0-00-00-011.00-0	ERSKIN KAREN L		
061-12-0-00-00-003.00-0	STRONG EVELYN M TRUSTEE		
061-11-0-00-00-001.00-0	HALEY MICHAEL W TRUSTEE	HALEY JO LYNN TRUSTEE	
061-11-0-00-00-002.00-0	HALEY MICHAEL W TRUSTEE	HALEY JO LYNN TRUSTEE	
061-11-0-00-00-004.00-0	ROSS PATRICK D	ROSS MARY P	
062-10-0-00-00-001.00-0	WEBB FAMILY LIMITED PARTNERSHIP		
062-10-0-00-00-008.00-0	DERBY CHARLES L	LOPEMAN PAXTON E	
061-12-0-00-00-012.01-0	STRONG EVELYN M TRUSTEE		
062-10-0-00-00-009.00-0	CITY OF LAWRENCE		
061-11-0-00-00-009.03-0	HALEY MICHAEL W TRUSTEE	HALEY JO LYNN TRUSTEE	
061-11-0-00-00-009.02-0	Congrove Dorothy L Trustee		
061-12-0-00-00-004.01-0	SCHAMBERGER KYLE M	SCHAMBERGER NATASHA V	
061-11-0-00-00-009.01-0	BLEVINS BRIAN E	BLEVINS KATHERINE S	
061-11-0-00-00-005.00-0	CITY OF LAWRENCE		
061-12-0-00-00-005.00-0	BRAND BARBARA S TRUSTEE		
061-11-0-00-00-008.00-0	PINES INTERNATIONAL INC		
061-12-0-00-00-006.00-0	OSHEL RAYMOND A	OSHEL ROBERTA B	
061-11-0-00-00-007.00-0	THELLMAN SCOTT T Jr	HAYDEN CHELSI K	

061-01-0-00-00-003.00-0	HAMM GARY L TRUSTEE	
061-02-0-00-00-004.00-0	GANTZ LAND LC	
061-02-0-00-00-009.01-0	PROPST WAYNE S JR	SCHMITT CAROL C
061-02-0-00-00-007.00-0	CITY OF LAWRENCE	
061-01-0-00-00-005.00-0	LITTLE DORANCE C	
061-02-0-00-00-008.00-0	NARAMORE JOHN A	LARSON EILEEN G
061-02-0-00-00-006.00-0	STRONG DANIEL E TRUST	
061-02-0-00-00-007.01-0	CITY OF LAWRENCE	
061-11-0-00-00-003.00-0	CITY OF LAWRENCE	
061-02-0-00-00-010.00-0	PROPST WAYNE S	SCHMITT CAROL C
061-02-0-00-00-010.01-0	PERKINS JANET L	

address	city	state	zip	situs	plate	Quickrefid
18975 CLARE RD	GARDNER	KS	66030		300050	R1505
15802 13Th St	Perry	KS	66073		300023-01	R1479
4815 W 191ST ST	STILWELL	KS	66085		300000A01	R2
4815 W 191ST ST	STILWELL	KS	66085		300000B01	R1
805 MOUNDRIDGE DR	LAWRENCE	KS	66049	2097 E 1400 RD	300001A	R1457
PO BOX 16796	WICHITA	KS	67216		300017A	R1476
2087 E 1400 RD	LAWRENCE	KS	66044		300001B	R311754
2057 E 1400 RD	LAWRENCE	KS	66044	2057 E 1400 RD	300004C	R1472
4815 W 191ST ST	STILWELL	KS	66085		300024-01B	R1517
4815 W 191ST ST	STILWELL	KS	66085		300017D	R1477
2087 E 1400 RD	LAWRENCE	KS	66044	2087 E 1400 RD	300001C	R311755
2087 E 1400 RD	LAWRENCE	KS	66044		300001D	R311756
2071 E 1400 RD	LAWRENCE	KS	66044	2071 E 1400 RD	300004A	R1474
PO BOX 16796	WICHITA	KS	67216	1380 N 1941 DIAG RD	300003A01	R1475
2065 E 1400 RD	LAWRENCE	KS	66044	2065 E 1400 RD	300004B	R1473
1914 Maple Ln	LAWRENCE	KS	66046		800008A01	R1519
1310 N 1941 DIAG RD	LAWRENCE	KS	66044	1310 N 1941 DIAG RD	300012B	R1462
1320 N 1941 DIAG RD	LAWRENCE	KS	66044	1320 N 1941 DIAG RD	300012C	R1463
18975 CLARE RD	GARDNER	KS	66030		300006B	R1464
2055 E 1400 RD	LAWRENCE	KS	66044	2055 E 1400 RD	300004D	R1471
2047 E 1400 RD	LAWRENCE	KS	66044	2047 E 1400 RD	300014B	R1469
1198 N 2050 RD	LAWRENCE	KS	66044	1198 N 2050 RD	300024-01A	R1522
18975 CLARE RD	GARDNER	KS	66030		300021	R1487
4815 W 191ST ST	STILWELL	KS	66085		300024-01CA	R1520
2039 E 1400 RD	LAWRENCE	KS	66044	2039 E 1400 RD	300014BA	R1470
18975 CLARE RD	GARDNER	KS	66030		300014A	R1468
23475 139TH ST	KANSAS CITY	KS	66109		300011	R1465
18975 CLARE RD	GARDNER	KS	66030		300016	R1484
1380 N 2000 RD	LAWRENCE	KS	66044	1380 N 2000 RD	300015	R1467
18975 CLARE RD	GARDNER	KS	66030	1301 N 2000 RD	300037D	R1504
PO BOX 904	LAWRENCE	KS	66044		300025	R1488
PO BOX 904	LAWRENCE	KS	66044		300027	R1489
25700 PRIMROSE LN	LAWRENCE	KS	66044		300028-02	R1493
4815 W 191ST ST	STILWELL	KS	66085		300024-02A	R1544
1128 E 1264 RD	LAWRENCE	KS	66047		800029B	R1551
18975 CLARE RD	GARDNER	KS	66030		300036A01	R1515
PO BOX 708	LAWRENCE	KS	66044		N08024-104B	R1554
PO BOX 904	LAWRENCE	KS	66044		300026C	R1501
1839 E 1700 Rd	Lawrence	KS	66044		300026A	R1500
1958 E 1300 RD	LAWRENCE	KS	66044	1958 E 1300 RD	300050A	R1506
1951 E 1300 RD	LAWRENCE	KS	66044	1951 E 1300 RD	300026B	R1499
PO BOX 708	LAWRENCE	KS	66044		U14401	R1494
2031 QUAIL CREEK DR	LAWRENCE	KS	66047		300040A	R1507
PO BOX 927	LAWRENCE	KS	66044		300031C	R1498
1936 E 1300 RD	LAWRENCE	KS	66044	1936 E 1300 RD	300041A	R1508
1927 E 1300 RD	LAWRENCE	KS	66044	1927 E 1300 RD	300031D	R1497

4309 NICKLAUS DR	LAWRENCE	KS	66047		300002A	R1459
15802 13Th St	Perry	KS	66073		300022B	R1478
2031 E 1250 RD	LAWRENCE	KS	66044	2031 E 1250 RD	300016E	R1485
PO BOX 708	LAWRENCE	KS	66044		300016D	R1481
1310 N 1941 DIAG RD	LAWRENCE	KS	66044		300012A	R1461
2043 E 1250 RD	LAWRENCE	KS	66044	2043 E 1250 RD	300024	R1483
18975 CLARE RD	GARDNER	KS	66030		300016C	R1480
PO BOX 708	LAWRENCE	KS	66044		N08024-100A	R1482
PO BOX 708	LAWRENCE	KS	66044	1249 N 2000 RD	N08024-105A	R1490
2031 E 1250 RD	LAWRENCE	KS	66044	2011 E 1250 RD	300019	R1486
827 FEARRINGTON POST	PITTSBORO	NC	27312		300019A	R345758

txunit	school
201	497
205	497
205	497
205	497
205	497
205	497
205	497
205	497
205	497
201	497
205	497
205	497
205	497
205	497
205	497
205	497
502	497
205	497
205	497
201	497
205	497
205	497
205	497
205	497
201	497
205	497
205	497
205	497
201	497
201	497
201	497
201	497
201	497
201	497
201	497
201	497
201	497
201	497
502	497
201	497
48	497
201	497
201	497
201	497
201	497
41	497
201	497
201	497
201	497
201	497

205	497
201	497
201	497
201	497
205	497
201	497
205	497
48	497
48	497
201	497
201	497

3 4 & 5 IN E1/2 SEC 3

LESS .0172A RD R/W D 1123/4674 (300001C RD R/W SPLIT 2015)"

3 4 & 5 IN E1/2 SEC 3

LESS: BEG AT STONE INSE COR NE 1/4 3-12-19 TH W 840FT ALONG QR SEC LINE TH N PARAE LINE SD QR SEC 260 F

LESS BEG AT STONE INSE COR NE 1/4 3-12-19 TH W 840FT ALONG QR SEC LINE TH N PARAE LINE SD QR SEC 260 F

T TH E PARA S LINE SD QR SEC 840 FT THS ON E LINE SD QR SEC 260 FT TO PT BEG (NEW LEGAL DESC 199

T TH E PARA S LINE SD QR SEC 840 FT THS ON E LINE SD QR SEC 260 FT TO PT BEG (300024-01CA & 3000

(24-01D COMBINED 2004)"



JAMIE SHEW
DOUGLAS COUNTY CLERK
1100 Massachusetts
Lawrence, KS 66044

Marni Penrod-Chief Deputy Clerk
Ed Healy-Deputy Clerk Elections

Certified Property Ownership List

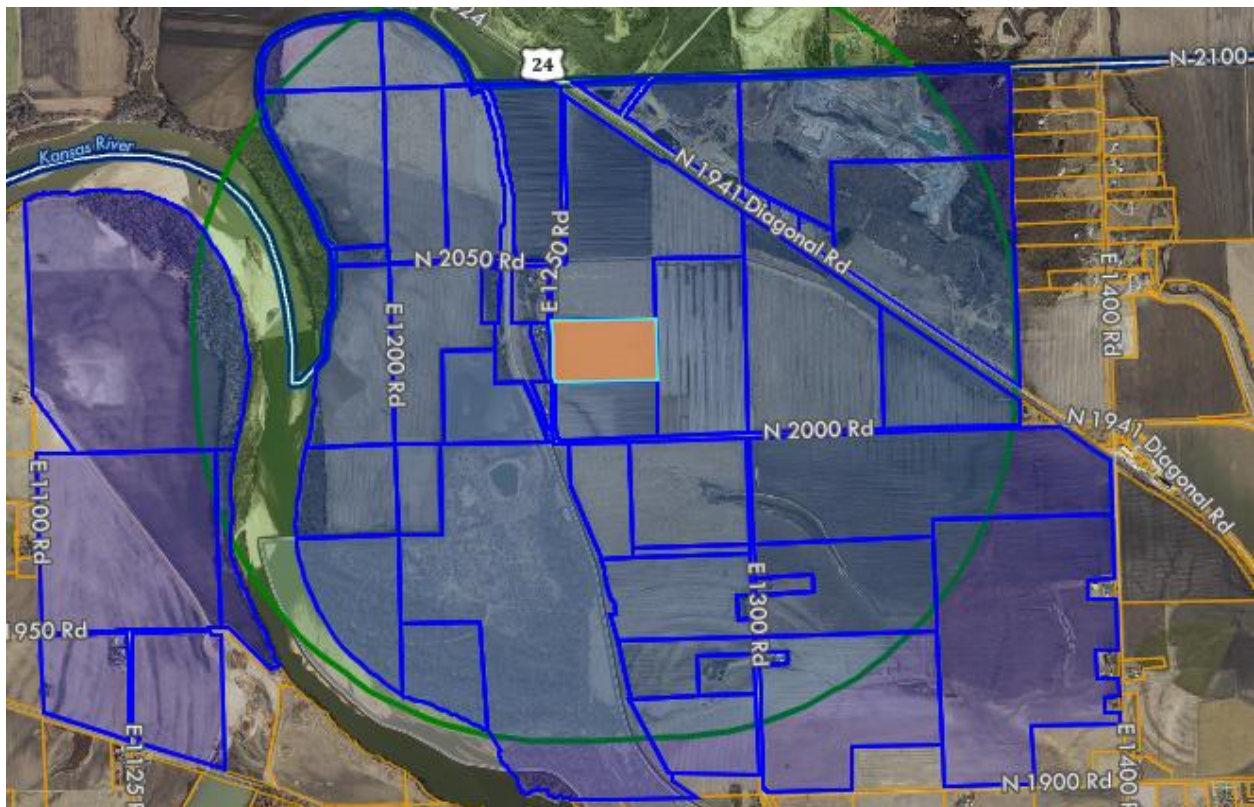

Range: 1 Mile Address: R1484

Prepared by: Patti Sergent

Date: 8/9/2023



JAMIE SHEW
DOUGLAS COUNTY CLERK
1100 Massachusetts
Lawrence, KS 66044

Marni Penrod-Chief Deputy Clerk
Ed Healy-Deputy Clerk Elections

Wednesday, August 9, 2023

Requested by: Ashton Martin

This is the certified property ownership list for properties within 1 mile of R1484.

Prepared by,
Patti Sergent
Douglas County Clerk's Office

1100 Massachusetts Street
Lawrence, KS 66044
785-832-5167
psergent@douglascountyks.org

Douglas County Real Estate Division County Clerk's Office. I do hereby certify the Property Ownership listed hereto, to be true and accurate.

JOINPIN	owner1	owner2	owner3
061-12-0-00-00-004.00-0	STRONG DANIEL E TRUST		
061-02-0-00-00-005.00-0	GANTZ LAND LC		
018-34-0-00-00-001.00-0	WEBB FAMILY LIMITED PARTNERSHIP		
017-35-0-00-00-001.00-0	WEBB FAMILY LIMITED PARTNERSHIP		
061-02-0-00-00-001.00-0	N R HAMM QUARRY INC		
062-03-0-00-00-001.00-0	WEBB FAMILY LIMITED PARTNERSHIP		
061-02-0-00-00-002.00-0	WEBB FAMILY LIMITED PARTNERSHIP		
061-01-0-00-00-018.01-0	N R HAMM QUARRY INC		
062-03-0-00-00-002.03-0	CENU INC		
061-01-0-00-00-006.00-0	LITTLE DORANCE C		
061-01-0-00-00-007.00-0	LONG JARROD W	LONG D'ANTTA D	
061-01-0-00-00-008.00-0	STRONG DANIEL E TRUST		
062-03-0-00-00-004.00-0	DEVINE ROBIN A	Naramore Arch P	
061-02-0-00-00-011.00-0	STRONG DANIEL E TRUST		
062-03-0-00-00-003.01-0	WEBB FAMILY LIMITED PARTNERSHIP		
061-01-0-00-00-009.00-0	CAMPBELL RICHARD		
061-02-0-00-00-009.00-0	STRONG DANIEL E TRUST		
061-12-0-00-00-003.00-0	STRONG EVELYN M TRUSTEE		
061-11-0-00-00-001.00-0	HALEY MICHAEL W TRUSTEE	HALEY JO LYNN TRUSTEE	
061-11-0-00-00-002.00-0	HALEY MICHAEL W TRUSTEE	HALEY JO LYNN TRUSTEE	
061-11-0-00-00-004.00-0	ROSS PATRICK D	ROSS MARY P	
062-10-0-00-00-001.00-0	WEBB FAMILY LIMITED PARTNERSHIP		
062-10-0-00-00-008.00-0	DERBY CHARLES L	LOPEMAN PAXTON E	
061-12-0-00-00-012.01-0	STRONG EVELYN M TRUSTEE		
062-10-0-00-00-009.00-0	CITY OF LAWRENCE		
061-11-0-00-00-009.03-0	HALEY MICHAEL W TRUSTEE	HALEY JO LYNN TRUSTEE	
061-11-0-00-00-009.02-0	Congrove Dorothy L Trustee		
061-12-0-00-00-004.01-0	SCHAMBERGER KYLE M	SCHAMBERGER NATASHA V	
061-11-0-00-00-009.01-0	BLEVINS BRIAN E	BLEVINS KATHERINE S	
061-11-0-00-00-005.00-0	CITY OF LAWRENCE		
061-12-0-00-00-005.00-0	BRAND BARBARA S TRUSTEE		
062-10-0-00-00-002.00-0	CENU INC		
061-11-0-00-00-008.00-0	PINES INTERNATIONAL INC		
061-12-0-00-00-006.00-0	OSHEL RAYMOND A	OSHEL ROBERTA B	
061-11-0-00-00-007.00-0	THELLMAN SCOTT T Jr	HAYDEN CHELSI K	
061-11-0-00-00-006.00-0	HARDING CLIFFORD L		
061-01-0-00-00-003.00-0	HAMM GARY L TRUSTEE		
061-02-0-00-00-004.00-0	GANTZ LAND LC		
061-02-0-00-00-009.01-0	PROPST WAYNE S JR	SCHMITT CAROL C	
061-02-0-00-00-007.00-0	CITY OF LAWRENCE		
061-01-0-00-00-005.00-0	LITTLE DORANCE C		
061-02-0-00-00-008.00-0	NARAMORE JOHN A	LARSON EILEEN G	
061-02-0-00-00-006.00-0	STRONG DANIEL E TRUST		
061-02-0-00-00-007.01-0	CITY OF LAWRENCE		
061-11-0-00-00-003.00-0	CITY OF LAWRENCE		
061-02-0-00-00-010.00-0	PROPST WAYNE S	SCHMITT CAROL C	

061-02-0-00-00-010.01-0 PERKINS JANET L

address	city	state	zip	situs	plate	Quickrefid
18975 CLARE RD	GARDNER	KS	66030		300050	R1505
15802 13Th St	Perry	KS	66073		300023-01	R1479
4815 W 191ST ST	STILWELL	KS	66085		300000A01	R2
4815 W 191ST ST	STILWELL	KS	66085		300000B01	R1
PO BOX 16796	WICHITA	KS	67216		300017A	R1476
4815 W 191ST ST	STILWELL	KS	66085		300024-01B	R1517
4815 W 191ST ST	STILWELL	KS	66085		300017D	R1477
PO BOX 16796	WICHITA	KS	67216	1380 N 1941 DIAG RD	300003A01	R1475
1914 Maple Ln	LAWRENCE	KS	66046		800008A01	R1519
1310 N 1941 DIAG RD	LAWRENCE	KS	66044	1310 N 1941 DIAG RD	300012B	R1462
1320 N 1941 DIAG RD	LAWRENCE	KS	66044	1320 N 1941 DIAG RD	300012C	R1463
18975 CLARE RD	GARDNER	KS	66030		300006B	R1464
1198 N 2050 RD	LAWRENCE	KS	66044	1198 N 2050 RD	300024-01A	R1522
18975 CLARE RD	GARDNER	KS	66030		300021	R1487
4815 W 191ST ST	STILWELL	KS	66085		300024-01CA	R1520
23475 139TH ST	KANSAS CITY	KS	66109		300011	R1465
18975 CLARE RD	GARDNER	KS	66030		300016	R1484
18975 CLARE RD	GARDNER	KS	66030	1301 N 2000 RD	300037D	R1504
PO BOX 904	LAWRENCE	KS	66044		300025	R1488
PO BOX 904	LAWRENCE	KS	66044		300027	R1489
25700 PRIMROSE LN	LAWRENCE	KS	66044		300028-02	R1493
4815 W 191ST ST	STILWELL	KS	66085		300024-02A	R1544
1128 E 1264 RD	LAWRENCE	KS	66047		800029B	R1551
18975 CLARE RD	GARDNER	KS	66030		300036A01	R1515
PO BOX 708	LAWRENCE	KS	66044		N08024-104B	R1554
PO BOX 904	LAWRENCE	KS	66044		300026C	R1501
1839 E 1700 Rd	Lawrence	KS	66044		300026A	R1500
1958 E 1300 RD	LAWRENCE	KS	66044	1958 E 1300 RD	300050A	R1506
1951 E 1300 RD	LAWRENCE	KS	66044	1951 E 1300 RD	300026B	R1499
PO BOX 708	LAWRENCE	KS	66044		U14401	R1494
2031 QUAIL CREEK DR	LAWRENCE	KS	66047		300040A	R1507
1914 Maple Ln	LAWRENCE	KS	66046	1943 E 1125 RD	800031A	R1545
PO BOX 927	LAWRENCE	KS	66044		300031C	R1498
1936 E 1300 RD	LAWRENCE	KS	66044	1936 E 1300 RD	300041A	R1508
1927 E 1300 RD	LAWRENCE	KS	66044	1927 E 1300 RD	300031D	R1497
200 N 8TH ST	LAWRENCE	KS	66044		300032A	R1496
4309 NICKLAUS DR	LAWRENCE	KS	66047		300002A	R1459
15802 13Th St	Perry	KS	66073		300022B	R1478
2031 E 1250 RD	LAWRENCE	KS	66044	2031 E 1250 RD	300016E	R1485
PO BOX 708	LAWRENCE	KS	66044		300016D	R1481
1310 N 1941 DIAG RD	LAWRENCE	KS	66044		300012A	R1461
2043 E 1250 RD	LAWRENCE	KS	66044	2043 E 1250 RD	300024	R1483
18975 CLARE RD	GARDNER	KS	66030		300016C	R1480
PO BOX 708	LAWRENCE	KS	66044		N08024-100A	R1482
PO BOX 708	LAWRENCE	KS	66044	1249 N 2000 RD	N08024-105A	R1490
2031 E 1250 RD	LAWRENCE	KS	66044	2011 E 1250 RD	300019	R1486

827 FEARRINGTON POST PITTSBORO NC 27312

300019A R345758

txunit	school
201	497
205	497
205	497
205	497
205	497
205	497
201	497
205	497
502	497
205	497
205	497
201	497
205	497
201	497
205	497
201	497
201	497
201	497
201	497
201	497
201	497
201	497
201	497
502	497
201	497
48	497
201	497
201	497
201	497
201	497
41	497
201	497
502	497
201	497
201	497
201	497
201	497
205	497
201	497
201	497
201	497
205	497
201	497
205	497
48	497
48	497
201	497

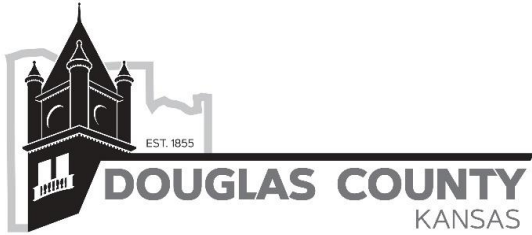

JAMIE SHEW
DOUGLAS COUNTY CLERK
1100 Massachusetts
Lawrence, KS 66044

Marni Penrod-Chief Deputy Clerk
Ed Healy-Deputy Clerk Elections

Certified Property Ownership List

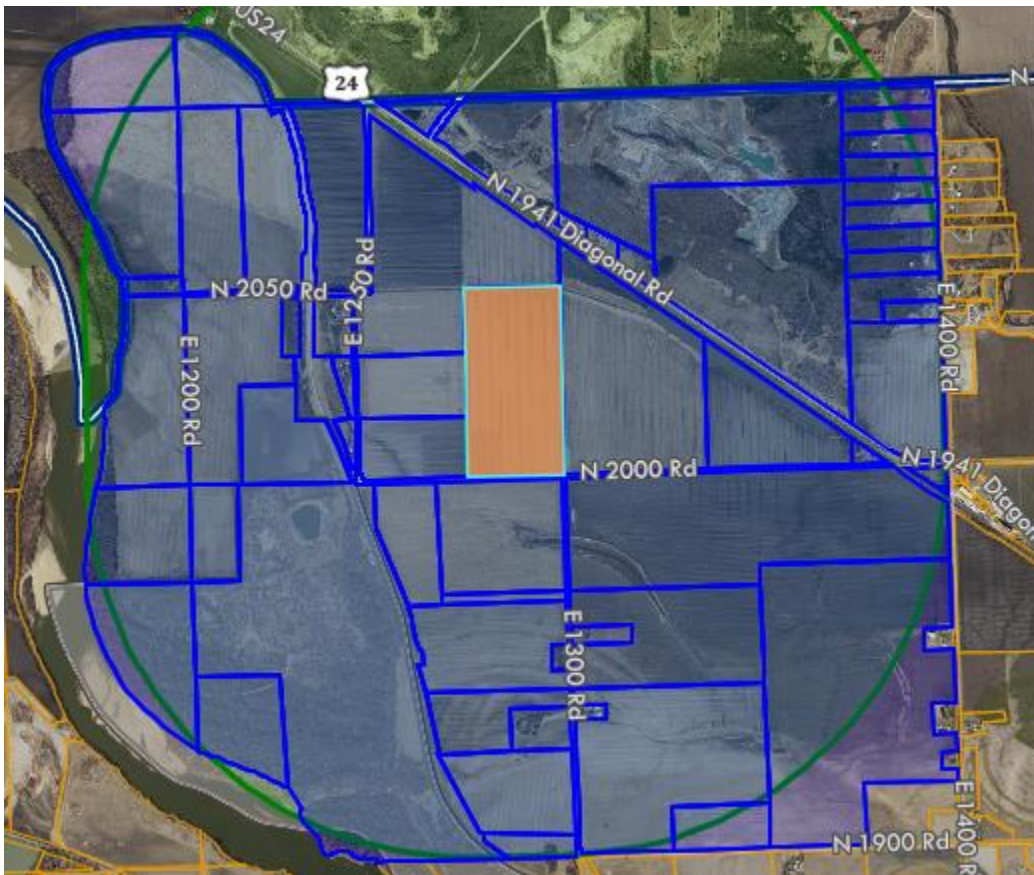

Range: 1 Mile Address: R1487

Prepared by: Patti Sergent

Date: 8/10/2023



JAMIE SHEW
DOUGLAS COUNTY CLERK
1100 Massachusetts
Lawrence, KS 66044

Marni Penrod-Chief Deputy Clerk
Ed Healy-Deputy Clerk Elections

Wednesday, August 9, 2023

Requested by: Ashton Martin

This is the certified property ownership list for properties within 1 mile of R1487.

Prepared by,
Patti Sergent
Douglas County Clerk's Office

1100 Massachusetts Street
Lawrence, KS 66044
785-832-5167
psergent@douglascountyks.org

Douglas County Real Estate Division County Clerk's Office. I do hereby certify the Property Ownership listed hereto, to be true and accurate.

JOINPIN	owner1	owner2	owner3
061-12-0-00-00-004.00-0	STRONG DANIEL E TRUST		
061-02-0-00-00-005.00-0	GANTZ LAND LC		
061-12-0-00-00-001.00-0	PINES INTERNATIONAL INC		
018-34-0-00-00-001.00-0	WEBB FAMILY LIMITED PARTNERSHIP		
017-35-0-00-00-001.00-0	WEBB FAMILY LIMITED PARTNERSHIP		
061-01-0-00-00-001.00-0	CLEMENT ETHEL D TRUSTEE		
061-02-0-00-00-001.00-0	N R HAMM QUARRY INC		
061-01-0-00-00-002.01-0	JENSEN ROGER	JENSEN MISTY D	
061-01-0-00-00-015.00-0	HOFFMAN KAY		
062-03-0-00-00-001.00-0	WEBB FAMILY LIMITED PARTNERSHIP		
061-02-0-00-00-002.00-0	WEBB FAMILY LIMITED PARTNERSHIP		
061-01-0-00-00-002.02-0	JENSEN MISTY D	JENSEN ROGER	
061-01-0-00-00-002.03-0	JENSEN ROGER	JENSEN MISTY D	
061-01-0-00-00-017.00-0	HOLLINGSWORTH WICK W		
061-01-0-00-00-018.01-0	N R HAMM QUARRY INC		
061-01-0-00-00-016.00-0	WALTER MICHAEL R	WALTER CONNIE S	
061-01-0-00-00-006.00-0	LITTLE DORANCE C		
061-01-0-00-00-007.00-0	LONG JARROD W	LONG D'ANTTA D	
061-01-0-00-00-008.00-0	STRONG DANIEL E TRUST		
061-01-0-00-00-014.00-0	RETTET KENNETH	KOLTS KAREN S	
061-01-0-00-00-013.00-0	TEICHMANN JOHN M		
062-03-0-00-00-004.00-0	DEVINE ROBIN A	Naramore Arch P	
061-02-0-00-00-011.00-0	STRONG DANIEL E TRUST		
062-03-0-00-00-003.01-0	WEBB FAMILY LIMITED PARTNERSHIP		
061-01-0-00-00-013.01-0	FALLEY RICKIE L	FALLEY LINDA D	
061-01-0-00-00-012.00-0	STRONG EVELYN M TRUST		
061-01-0-00-00-009.00-0	CAMPBELL RICHARD		
061-02-0-00-00-009.00-0	STRONG DANIEL E TRUST		
061-01-0-00-00-011.00-0	ERSKIN KAREN L		
061-12-0-00-00-003.00-0	STRONG EVELYN M TRUSTEE		
061-11-0-00-00-001.00-0	HALEY MICHAEL W TRUSTEE	HALEY JO LYNN TRUSTEE	
061-11-0-00-00-002.00-0	HALEY MICHAEL W TRUSTEE	HALEY JO LYNN TRUSTEE	
061-12-0-00-00-002.00-0	GRANT TOWNSHIP		
061-11-0-00-00-004.00-0	ROSS PATRICK D	ROSS MARY P	
062-10-0-00-00-001.00-0	WEBB FAMILY LIMITED PARTNERSHIP		
061-12-0-00-00-012.01-0	STRONG EVELYN M TRUSTEE		
062-10-0-00-00-009.00-0	CITY OF LAWRENCE		
061-11-0-00-00-009.03-0	HALEY MICHAEL W TRUSTEE	HALEY JO LYNN TRUSTEE	
061-11-0-00-00-009.02-0	Congrove Dorothy L Trustee		
061-12-0-00-00-004.01-0	SCHAMBERGER KYLE M	SCHAMBERGER NATASHA V	
061-11-0-00-00-009.01-0	BLEVINS BRIAN E	BLEVINS KATHERINE S	
061-11-0-00-00-005.00-0	CITY OF LAWRENCE		
061-12-0-00-00-005.00-0	BRAND BARBARA S TRUSTEE		
061-11-0-00-00-008.00-0	PINES INTERNATIONAL INC		
061-12-0-00-00-006.00-0	OSHEL RAYMOND A	OSHEL ROBERTA B	
061-11-0-00-00-007.00-0	THELLMAN SCOTT T Jr	HAYDEN CHELSI K	

061-11-0-00-00-006.00-0	HARDING CLIFFORD L	
061-12-0-00-00-007.00-0	YONALLY NANCY B	
061-11-0-00-00-003.01-0	CITY OF LAWRENCE	
061-01-0-00-00-003.00-0	HAMM GARY L TRUSTEE	
061-02-0-00-00-004.00-0	GANTZ LAND LC	
061-02-0-00-00-009.01-0	PROPST WAYNE S JR	SCHMITT CAROL C
061-02-0-00-00-007.00-0	CITY OF LAWRENCE	
061-01-0-00-00-005.00-0	LITTLE DORANCE C	
061-02-0-00-00-008.00-0	NARAMORE JOHN A	LARSON EILEEN G
061-02-0-00-00-006.00-0	STRONG DANIEL E TRUST	
061-02-0-00-00-007.01-0	CITY OF LAWRENCE	
061-11-0-00-00-003.00-0	CITY OF LAWRENCE	
061-02-0-00-00-010.00-0	PROPST WAYNE S	SCHMITT CAROL C
061-02-0-00-00-010.01-0	PERKINS JANET L	

address	city	state	zip	situs	plate	Quickrefid
18975 CLARE RD	GARDNER	KS	66030		300050	R1505
15802 13Th St	Perry	KS	66073		300023-01	R1479
PO BOX 927	LAWRENCE	KS	66044	1997 E 1400 RD	300037A	R1502
4815 W 191ST ST	STILWELL	KS	66085		300000A01	R2
4815 W 191ST ST	STILWELL	KS	66085		300000B01	R1
805 MOUNDRIDGE DR	LAWRENCE	KS	66049	2097 E 1400 RD	300001A	R1457
PO BOX 16796	WICHITA	KS	67216		300017A	R1476
2087 E 1400 RD	LAWRENCE	KS	66044		300001B	R311754
2057 E 1400 RD	LAWRENCE	KS	66044	2057 E 1400 RD	300004C	R1472
4815 W 191ST ST	STILWELL	KS	66085		300024-01B	R1517
4815 W 191ST ST	STILWELL	KS	66085		300017D	R1477
2087 E 1400 RD	LAWRENCE	KS	66044	2087 E 1400 RD	300001C	R311755
2087 E 1400 RD	LAWRENCE	KS	66044		300001D	R311756
2071 E 1400 RD	LAWRENCE	KS	66044	2071 E 1400 RD	300004A	R1474
PO BOX 16796	WICHITA	KS	67216	1380 N 1941 DIAG RD	300003A01	R1475
2065 E 1400 RD	LAWRENCE	KS	66044	2065 E 1400 RD	300004B	R1473
1310 N 1941 DIAG RD	LAWRENCE	KS	66044	1310 N 1941 DIAG RD	300012B	R1462
1320 N 1941 DIAG RD	LAWRENCE	KS	66044	1320 N 1941 DIAG RD	300012C	R1463
18975 CLARE RD	GARDNER	KS	66030		300006B	R1464
2055 E 1400 RD	LAWRENCE	KS	66044	2055 E 1400 RD	300004D	R1471
2047 E 1400 RD	LAWRENCE	KS	66044	2047 E 1400 RD	300014B	R1469
1198 N 2050 RD	LAWRENCE	KS	66044	1198 N 2050 RD	300024-01A	R1522
18975 CLARE RD	GARDNER	KS	66030		300021	R1487
4815 W 191ST ST	STILWELL	KS	66085		300024-01CA	R1520
2039 E 1400 RD	LAWRENCE	KS	66044	2039 E 1400 RD	300014BA	R1470
18975 CLARE RD	GARDNER	KS	66030		300014A	R1468
23475 139TH ST	KANSAS CITY	KS	66109		300011	R1465
18975 CLARE RD	GARDNER	KS	66030		300016	R1484
1380 N 2000 RD	LAWRENCE	KS	66044	1380 N 2000 RD	300015	R1467
18975 CLARE RD	GARDNER	KS	66030	1301 N 2000 RD	300037D	R1504
PO BOX 904	LAWRENCE	KS	66044		300025	R1488
PO BOX 904	LAWRENCE	KS	66044		300027	R1489
2043 E 1250 RD	LAWRENCE	KS	66044	1993 E 1400 RD	300051	R1503
25700 PRIMROSE LN	LAWRENCE	KS	66044		300028-02	R1493
4815 W 191ST ST	STILWELL	KS	66085		300024-02A	R1544
18975 CLARE RD	GARDNER	KS	66030		300036A01	R1515
PO BOX 708	LAWRENCE	KS	66044		N08024-104B	R1554
PO BOX 904	LAWRENCE	KS	66044		300026C	R1501
1839 E 1700 Rd	Lawrence	KS	66044		300026A	R1500
1958 E 1300 RD	LAWRENCE	KS	66044	1958 E 1300 RD	300050A	R1506
1951 E 1300 RD	LAWRENCE	KS	66044	1951 E 1300 RD	300026B	R1499
PO BOX 708	LAWRENCE	KS	66044		U14401	R1494
2031 QUAIL CREEK DR	LAWRENCE	KS	66047		300040A	R1507
PO BOX 927	LAWRENCE	KS	66044		300031C	R1498
1936 E 1300 RD	LAWRENCE	KS	66044	1936 E 1300 RD	300041A	R1508
1927 E 1300 RD	LAWRENCE	KS	66044	1927 E 1300 RD	300031D	R1497

200 N 8TH ST	LAWRENCE	KS	66044		300032A	R1496
1359 N 1900 RD	LAWRENCE	KS	66044		300042-01	R1509
PO BOX 708	LAWRENCE	KS	66044		300033A	R1491
4309 NICKLAUS DR	LAWRENCE	KS	66047		300002A	R1459
15802 13Th St	Perry	KS	66073		300022B	R1478
2031 E 1250 RD	LAWRENCE	KS	66044	2031 E 1250 RD	300016E	R1485
PO BOX 708	LAWRENCE	KS	66044		300016D	R1481
1310 N 1941 DIAG RD	LAWRENCE	KS	66044		300012A	R1461
2043 E 1250 RD	LAWRENCE	KS	66044	2043 E 1250 RD	300024	R1483
18975 CLARE RD	GARDNER	KS	66030		300016C	R1480
PO BOX 708	LAWRENCE	KS	66044		N08024-100A	R1482
PO BOX 708	LAWRENCE	KS	66044	1249 N 2000 RD	N08024-105A	R1490
2031 E 1250 RD	LAWRENCE	KS	66044	2011 E 1250 RD	300019	R1486
827 FEARRINGTON POST	PITTSBORO	NC	27312		300019A	R345758

201	497
201	497
201	497
205	497
201	497
201	497
201	497
205	497
201	497
205	497
48	497
48	497
201	497
201	497



JAMIE SHEW
DOUGLAS COUNTY CLERK
1100 Massachusetts
Lawrence, KS 66044

Marni Penrod-Chief Deputy Clerk
Ed Healy-Deputy Clerk Elections

Certified Property Ownership List

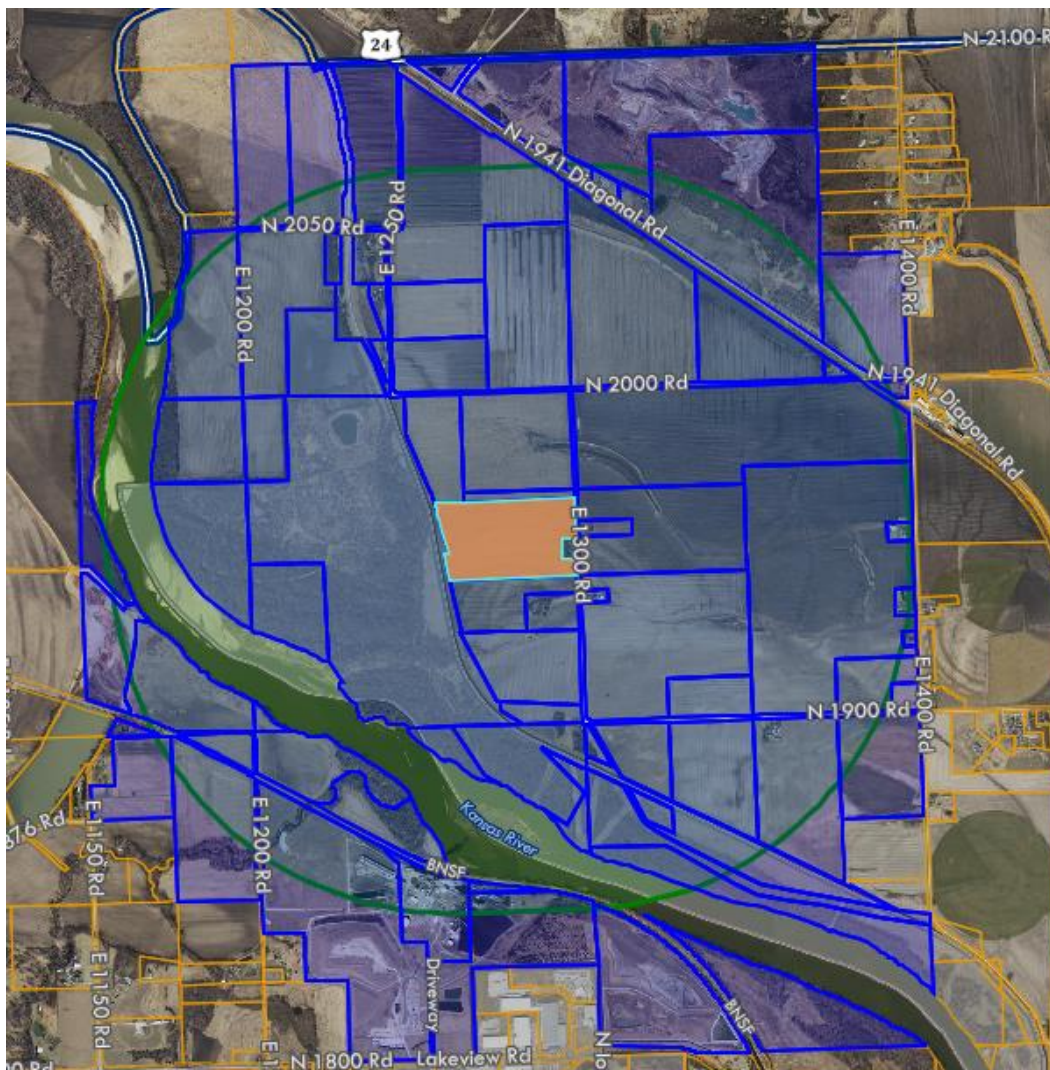

Range: 1 Mile Address: R1500

Prepared by: Patti Sergent

Date: 8/10/2023



JAMIE SHEW
DOUGLAS COUNTY CLERK
1100 Massachusetts
Lawrence, KS 66044

Marni Penrod-Chief Deputy Clerk
Ed Healy-Deputy Clerk Elections

Wednesday, August 9, 2023

Requested by: Ashton Martin

This is the certified property ownership list for properties within 1 mile of R1500.

Prepared by,
Patti Sergent
Douglas County Clerk's Office

1100 Massachusetts Street
Lawrence, KS 66044
785-832-5167
psergent@douglascountyks.org

Douglas County Real Estate Division County Clerk's Office. I do hereby certify the Property Ownership listed hereto, to be true and accurate.

JOINPIN	owner1	owner2	owner3
061-12-0-00-00-004.00-0	STRONG DANIEL E TRUST		
061-02-0-00-00-005.00-0	GANTZ LAND LC		
061-12-0-00-00-001.00-0	PINES INTERNATIONAL INC		
061-02-0-00-00-001.00-0	N R HAMM QUARRY INC		
061-02-0-00-00-002.00-0	WEBB FAMILY LIMITED PARTNERSHIP		
061-01-0-00-00-018.01-0	N R HAMM QUARRY INC		
061-01-0-00-00-006.00-0	LITTLE DORANCE C		
061-01-0-00-00-007.00-0	LONG JARROD W	LONG D'ANTTA D	
061-01-0-00-00-008.00-0	STRONG DANIEL E TRUST		
061-02-0-00-00-011.00-0	STRONG DANIEL E TRUST		
062-03-0-00-00-003.01-0	WEBB FAMILY LIMITED PARTNERSHIP		
061-01-0-00-00-012.00-0	STRONG EVELYN M TRUST		
061-01-0-00-00-009.00-0	CAMPBELL RICHARD		
061-02-0-00-00-009.00-0	STRONG DANIEL E TRUST		
061-01-0-00-00-011.00-0	ERSKIN KAREN L		
061-12-0-00-00-003.00-0	STRONG EVELYN M TRUSTEE		
061-11-0-00-00-001.00-0	HALEY MICHAEL W TRUSTEE	HALEY JO LYNN TRUSTEE	
061-11-0-00-00-002.00-0	HALEY MICHAEL W TRUSTEE	HALEY JO LYNN TRUSTEE	
061-11-0-00-00-004.00-0	ROSS PATRICK D	ROSS MARY P	
062-10-0-00-00-001.00-0	WEBB FAMILY LIMITED PARTNERSHIP		
062-10-0-00-00-008.00-0	DERBY CHARLES L	LOPEMAN PAXTON E	
061-12-0-00-00-012.01-0	STRONG EVELYN M TRUSTEE		
062-10-0-00-00-009.00-0	CITY OF LAWRENCE		
061-11-0-00-00-009.03-0	HALEY MICHAEL W TRUSTEE	HALEY JO LYNN TRUSTEE	
061-11-0-00-00-009.02-0	Congrove Dorothy L Trustee		
061-12-0-00-00-009.00-0	STRONG EVELYN M TRUSTEE		
061-12-0-00-00-012.02-0	Neitzel Lowell A	Neitzel Krystale A	
061-12-0-00-00-004.01-0	SCHAMBERGER KYLE M	SCHAMBERGER NATASHA V	
061-11-0-00-00-009.01-0	BLEVINS BRIAN E	BLEVINS KATHERINE S	
061-11-0-00-00-005.00-0	CITY OF LAWRENCE		
061-12-0-00-00-005.00-0	BRAND BARBARA S TRUSTEE		
062-10-0-00-00-008.02-0	ROUND POND LLC		
061-11-0-00-00-008.00-0	PINES INTERNATIONAL INC		
061-12-0-00-00-008.00-0	SCHMITENDORF KAREN		
061-12-0-00-00-006.00-0	OSHEL RAYMOND A	OSHEL ROBERTA B	
061-11-0-00-00-007.00-0	THELLMAN SCOTT T Jr	HAYDEN CHELSI K	
062-10-0-00-00-008.01-0	JUNIPER HILL FARMS LLC		
061-11-0-00-00-006.00-0	HARDING CLIFFORD L		
061-12-0-00-00-011.00-0	BURNETT ANNA J		
061-12-0-00-00-007.00-0	YONALLY NANCY B		
061-12-0-00-00-010.00-0	VB HOUSE LLC		
061-11-0-00-00-005.01-0	FARLEY RANDELL C	FARLEY MARCIA N	
061-11-0-00-00-003.01-0	CITY OF LAWRENCE		
066-13-0-00-00-001.01-0	HUSTED MANAGEMENT LC		
062-10-0-00-00-007.00-0	MATHE KENNETH D		
066-13-0-00-00-002.00-0	YONALLY NANCY B		

066-13-0-00-00-003.00-0	YONALLY NANCY B	
066-13-0-00-00-004.00-0	LIVE FOODS COMPANY INC	
065-15-0-00-00-001.00-0	RAY LOWN J	Lorenzo Charlotte
065-15-0-00-00-002.04-0	FARLEY RANDELL C	FARLEY MARCIA N
066-14-0-00-00-004.00-0	KANSAS POWER & LIGHT CO	
066-14-0-00-00-008.00-0	KANSAS POWER & LIGHT CO	
066-13-0-00-00-007.00-0	CITY OF LAWRENCE	
061-01-0-00-00-003.00-0	HAMM GARY L TRUSTEE	
061-02-0-00-00-004.00-0	GANTZ LAND LC	
061-02-0-00-00-009.01-0	PROPST WAYNE S JR	SCHMITT CAROL C
061-02-0-00-00-007.00-0	CITY OF LAWRENCE	
061-01-0-00-00-005.00-0	LITTLE DORANCE C	
061-02-0-00-00-008.00-0	NARAMORE JOHN A	LARSON EILEEN G
061-02-0-00-00-006.00-0	STRONG DANIEL E TRUST	
061-02-0-00-00-007.01-0	CITY OF LAWRENCE	
061-11-0-00-00-003.00-0	CITY OF LAWRENCE	
066-14-0-00-00-001.01-0	DOUGLAS CO KAW DRAIN DIST	
066-13-0-00-00-007.01-0	CITY OF LAWRENCE	
066-13-0-00-00-005.01-0	DOUGLAS CO KAW DRAIN DIST	
066-14-0-00-00-003.00-0	FARLEY RANDELL C	
066-14-0-00-00-002.00-0	CITY OF LAWRENCE	
066-13-0-00-00-006.00-0	DOUGLAS CO KAW DRAIN DIST	
066-13-0-00-00-008.00-0	CITY OF LAWRENCE	
066-14-0-00-00-006.00-0	KANSAS ELECTRIC POWER CO	
066-14-0-00-00-007.00-0	KANSAS POWER & LIGHT CO	
066-13-0-00-00-012.00-0	WESTERN RESOURCES INC	
061-02-0-00-00-010.00-0	PROPST WAYNE S	SCHMITT CAROL C
061-02-0-00-00-010.01-0	PERKINS JANET L	

address	city	state	zip	situs	plate
18975 CLARE RD	GARDNER	KS	66030		300050
15802 13Th St	Perry	KS	66073		300023-01
PO BOX 927	LAWRENCE	KS	66044	1997 E 1400 RD	300037A
PO BOX 16796	WICHITA	KS	67216		300017A
4815 W 191ST ST	STILWELL	KS	66085		300017D
PO BOX 16796	WICHITA	KS	67216	1380 N 1941 DIAG RD	300003A01
1310 N 1941 DIAG RD	LAWRENCE	KS	66044	1310 N 1941 DIAG RD	300012B
1320 N 1941 DIAG RD	LAWRENCE	KS	66044	1320 N 1941 DIAG RD	300012C
18975 CLARE RD	GARDNER	KS	66030		300006B
18975 CLARE RD	GARDNER	KS	66030		300021
4815 W 191ST ST	STILWELL	KS	66085		300024-01CA
18975 CLARE RD	GARDNER	KS	66030		300014A
23475 139TH ST	KANSAS CITY	KS	66109		300011
18975 CLARE RD	GARDNER	KS	66030		300016
1380 N 2000 RD	LAWRENCE	KS	66044	1380 N 2000 RD	300015
18975 CLARE RD	GARDNER	KS	66030	1301 N 2000 RD	300037D
PO BOX 904	LAWRENCE	KS	66044		300025
PO BOX 904	LAWRENCE	KS	66044		300027
25700 PRIMROSE LN	LAWRENCE	KS	66044		300028-02
4815 W 191ST ST	STILWELL	KS	66085		300024-02A
1128 E 1264 RD	LAWRENCE	KS	66047		800029B
18975 CLARE RD	GARDNER	KS	66030		300036A01
PO BOX 708	LAWRENCE	KS	66044		N08024-104B
PO BOX 904	LAWRENCE	KS	66044		300026C
1839 E 1700 Rd	Lawrence	KS	66044		300026A
18975 CLARE RD	GARDNER	KS	66030		300049A
1953 E 1400 Rd	Lawrence	KS	66044	1953 E 1400 RD	300036B
1958 E 1300 RD	LAWRENCE	KS	66044	1958 E 1300 RD	300050A
1951 E 1300 RD	LAWRENCE	KS	66044	1951 E 1300 RD	300026B
PO BOX 708	LAWRENCE	KS	66044		U14401
2031 QUAIL CREEK DR	LAWRENCE	KS	66047		300040A
1136 Waverly Dr	Lawrence	KS	66049		800039A
PO BOX 927	LAWRENCE	KS	66044		300031C
1933 E 1400 RD	LAWRENCE	KS	66044	1933 E 1400 RD	300048A
1936 E 1300 RD	LAWRENCE	KS	66044	1936 E 1300 RD	300041A
1927 E 1300 RD	LAWRENCE	KS	66044	1927 E 1300 RD	300031D
1547 N 2000 RD	LAWRENCE	KS	66044		800039B
200 N 8TH ST	LAWRENCE	KS	66044		300032A
1921 E 1400 RD	LAWRENCE	KS	66044	1921 E 1400 RD	300047A01
1359 N 1900 RD	LAWRENCE	KS	66044		300042-01
602 WALNUT ST	LAWRENCE	KS	66044	1903 E 1400 RD	300049B
1886 E 1150 RD	LAWRENCE	KS	66049		800043
PO BOX 708	LAWRENCE	KS	66044		300033A
4712 BALMORAL DR	LAWRENCE	KS	66047	1873 E 1400 RD	300052A
1158 N 1900 RD	LAWRENCE	KS	66049	1158 N 1900 RD	800037-03
1359 N 1900 RD	LAWRENCE	KS	66044	1359 N 1900 RD	300053A

1359 N 1900 RD	LAWRENCE	KS	66044		300057
PO Box 1107	Lawrence	KS	66044		300060A
1736 N 1360 RD	LAWRENCE	KS	66046		800057
1886 E 1150 RD	LAWRENCE	KS	66049		800058-01
PO BOX 889	TOPEKA	KS	66601		800048A
PO BOX 889	TOPEKA	KS	66601		800047
PO BOX 708	LAWRENCE	KS	66044		300060B
4309 NICKLAUS DR	LAWRENCE	KS	66047		300002A
15802 13Th St	Perry	KS	66073		300022B
2031 E 1250 RD	LAWRENCE	KS	66044	2031 E 1250 RD	300016E
PO BOX 708	LAWRENCE	KS	66044		300016D
1310 N 1941 DIAG RD	LAWRENCE	KS	66044		300012A
2043 E 1250 RD	LAWRENCE	KS	66044	2043 E 1250 RD	300024
18975 CLARE RD	GARDNER	KS	66030		300016C
PO BOX 708	LAWRENCE	KS	66044		N08024-100A
PO BOX 708	LAWRENCE	KS	66044	1249 N 2000 RD	N08024-105A
PO BOX B	LAWRENCE	KS	66044		N08024-125A
PO BOX 708	LAWRENCE	KS	66044		N08024-117A
PO BOX B	LAWRENCE	KS	66044		N08024-121A
1886 E 1150 RD	LAWRENCE	KS	66049		800049
PO BOX 708	LAWRENCE	KS	66044		N08024-124
PO BOX B	LAWRENCE	KS	66044		300058-01A
PO BOX 708	LAWRENCE	KS	66044		300059
PO BOX 249	LAWRENCE	KS	66044	1250 N 1800 RD	800047-01
PO BOX 889	TOPEKA	KS	66601		800054
PO Box 25957	Shawnee Mission	KS	66225	1302 N 1800 RD	800044
2031 E 1250 RD	LAWRENCE	KS	66044	2011 E 1250 RD	300019
827 FEARRINGTON POST	PITTSBORO	NC	27312		300019A

Quickrefid	txunit	school
R1505	201	497
R1479	205	497
R1502	201	497
R1476	205	497
R1477	201	497
R1475	205	497
R1462	205	497
R1463	205	497
R1464	201	497
R1487	201	497
R1520	205	497
R1468	205	497
R1465	201	497
R1484	201	497
R1467	201	497
R1504	201	497
R1488	201	497
R1489	201	497
R1493	201	497
R1544	201	497
R1551	502	497
R1515	201	497
R1554	48	497
R1501	201	497
R1500	201	497
R1512	201	497
R1516	201	497
R1506	201	497
R1499	201	497
R1494	41	497
R1507	201	497
R1553	502	497
R1498	201	497
R1510	201	497
R1508	201	497
R1497	201	497
R1552	502	497
R1496	201	497
R1514	201	497
R1509	201	497
R1513	201	497
R1495	502	497
R1491	201	497
R2618	201	497
R1550	502	497
R2619	201	497

R2620	201	497
R2621	201	497
R1822	501	497
R1826	501	497
R2633	501	497
R2638	502	497
R2624	201	497
R1459	205	497
R1478	201	497
R1485	201	497
R1481	201	497
R1461	205	497
R1483	201	497
R1480	205	497
R1482	48	497
R1490	48	497
R2630	48	497
R2625	48	497
R2622	48	497
R2632	502	497
R2631	48	497
R2623	201	497
R2626	201	497
R2636	502	497
R2637	501	497
R2629	501	497
R1486	201	497
R345758	201	497

340.5 FT TO SD CENTERLINE OF ROADWAY; TH S01DEG46'50"E ALONG SD CENTERLINE OF ROADWAY AND PARA '

WITH SD E LINE SW/4 881.94 FT TO PT OF BEG (300019 SPLIT 2019)"



JAMIE SHEW
DOUGLAS COUNTY CLERK
1100 Massachusetts
Lawrence, KS 66044

Marni Penrod-Chief Deputy Clerk
Ed Healy-Deputy Clerk Elections

Certified Property Ownership List

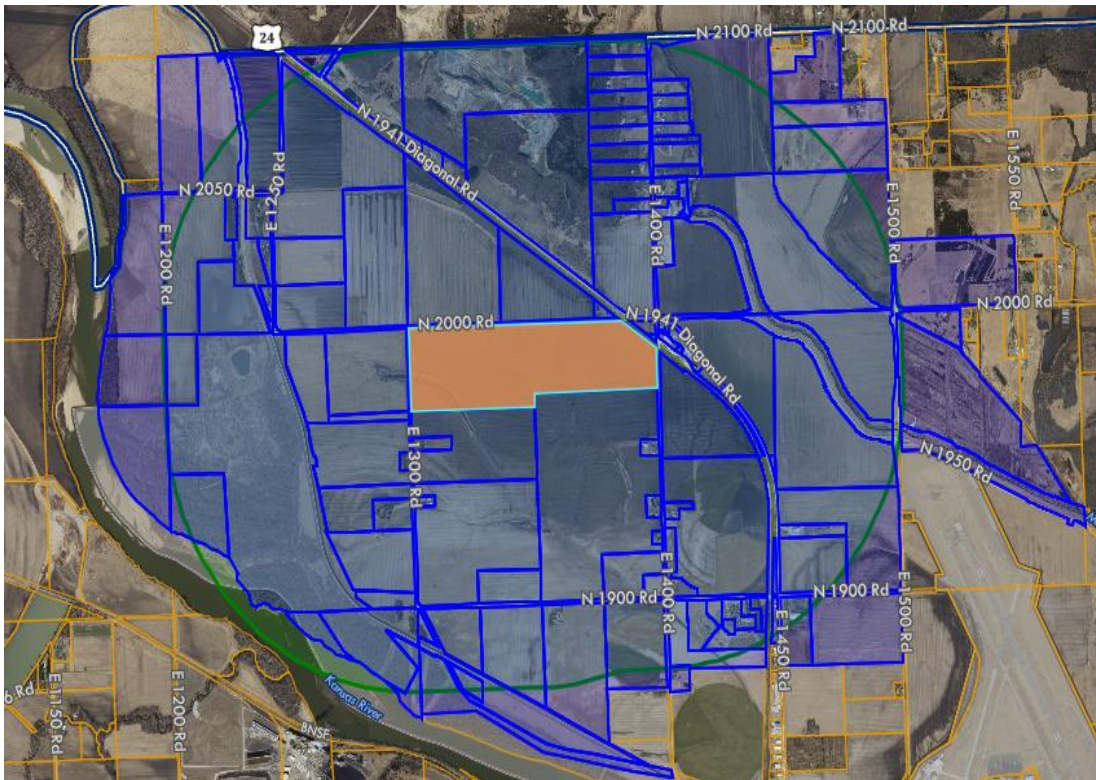

Range: 1 Mile Address: R1504

Prepared by: Patti Sergent

Date: 8/10/2023



JAMIE SHEW
DOUGLAS COUNTY CLERK
1100 Massachusetts
Lawrence, KS 66044

Marni Penrod-Chief Deputy Clerk
Ed Healy-Deputy Clerk Elections

Wednesday, August 9, 2023

Requested by: Ashton Martin

This is the certified property ownership list for properties within 1 mile of R1504.

Prepared by,
Patti Sergent
Douglas County Clerk's Office

1100 Massachusetts Street
Lawrence, KS 66044
785-832-5167
psergent@douglascountyks.org

Douglas County Real Estate Division County Clerk's Office. I do hereby certify the Property Ownership listed hereto, to be true and accurate.

JOINPIN	owner1
061-12-0-00-00-004.00-0	STRONG DANIEL E TRUST
073-06-0-00-00-016.01-0	HARKINS FARMS LLC
073-06-0-00-00-006.00-0	CARTER LARRY D
061-02-0-00-00-005.00-0	GANTZ LAND LC
061-12-0-00-00-001.00-0	PINES INTERNATIONAL INC
061-01-0-00-00-001.00-0	CLEMENT ETHEL D TRUSTEE
061-02-0-00-00-001.00-0	N R HAMM QUARRY INC
061-01-0-00-00-002.01-0	JENSEN ROGER
061-01-0-00-00-015.00-0	HOFFMAN KAY
061-02-0-00-00-002.00-0	WEBB FAMILY LIMITED PARTNERSHIP
061-01-0-00-00-002.02-0	JENSEN MISTY D
061-01-0-00-00-002.03-0	JENSEN ROGER
061-01-0-00-00-017.00-0	HOLLINGSWORTH WICK W
061-01-0-00-00-018.01-0	N R HAMM QUARRY INC
061-01-0-00-00-016.00-0	WALTER MICHAEL R
061-01-0-00-00-006.00-0	LITTLE DORANCE C
061-01-0-00-00-007.00-0	LONG JARROD W
061-01-0-00-00-008.00-0	STRONG DANIEL E TRUST
061-01-0-00-00-014.00-0	RETTER KENNETH
061-01-0-00-00-013.00-0	TEICHMANN JOHN M
061-02-0-00-00-011.00-0	STRONG DANIEL E TRUST
062-03-0-00-00-003.01-0	WEBB FAMILY LIMITED PARTNERSHIP
061-01-0-00-00-013.01-0	FALLEY RICKIE L
061-01-0-00-00-012.00-0	STRONG EVELYN M TRUST
061-01-0-00-00-009.00-0	CAMPBELL RICHARD
061-02-0-00-00-009.00-0	STRONG DANIEL E TRUST
061-01-0-00-00-011.00-0	ERSKIN KAREN L
061-12-0-00-00-003.00-0	STRONG EVELYN M TRUSTEE
061-11-0-00-00-001.00-0	HALEY MICHAEL W TRUSTEE
061-11-0-00-00-002.00-0	HALEY MICHAEL W TRUSTEE
061-12-0-00-00-002.00-0	GRANT TOWNSHIP
061-11-0-00-00-004.00-0	ROSS PATRICK D
062-10-0-00-00-001.00-0	WEBB FAMILY LIMITED PARTNERSHIP
061-12-0-00-00-012.01-0	STRONG EVELYN M TRUSTEE
062-10-0-00-00-009.00-0	CITY OF LAWRENCE
061-11-0-00-00-009.03-0	HALEY MICHAEL W TRUSTEE
061-11-0-00-00-009.02-0	Congrove Dorothy L Trustee
061-12-0-00-00-009.00-0	STRONG EVELYN M TRUSTEE
061-12-0-00-00-012.02-0	Neitzel Lowell A
061-12-0-00-00-004.01-0	SCHAMBERGER KYLE M
061-11-0-00-00-009.01-0	BLEVINS BRIAN E
061-11-0-00-00-005.00-0	CITY OF LAWRENCE
061-12-0-00-00-005.00-0	BRAND BARBARA S TRUSTEE
061-11-0-00-00-008.00-0	PINES INTERNATIONAL INC
061-12-0-00-00-008.00-0	SCHMITENDORF KAREN
061-12-0-00-00-006.00-0	OSHEL RAYMOND A

061-11-0-00-00-007.00-0 THELLMAN SCOTT T Jr
061-11-0-00-00-006.00-0 HARDING CLIFFORD L
061-12-0-00-00-011.00-0 BURNETT ANNA J
061-12-0-00-00-007.00-0 YONALLY NANCY B
061-12-0-00-00-010.00-0 VB HOUSE LLC
061-11-0-00-00-003.01-0 CITY OF LAWRENCE
066-13-0-00-00-001.01-0 HUSTED MANAGEMENT LC
066-13-0-00-00-002.00-0 YONALLY NANCY B
066-13-0-00-00-003.00-0 YONALLY NANCY B
066-13-0-00-00-004.00-0 LIVE FOODS COMPANY INC
073-06-0-00-00-001.01-0 TIMM ROBERT M
073-06-0-00-00-003.00-0 KITSMILLER FAMILY TRUST
073-06-0-00-00-004.00-0 POTTROFF NICOLE D
073-06-0-00-00-004.01-0 GEDDINGS ROBERT D
073-06-0-00-00-004.02-0 GEDDINGS JACK L
073-06-0-00-00-005.00-0 Sprague Brandon
073-06-0-00-00-007.00-0 LITTLE BONNYE
073-05-0-00-00-012.00-0 SCHOENHOFER KAREN & BRANDON REV TRUST
073-06-0-00-00-008.00-0 DOVER DANNY L
073-06-0-00-00-015.00-0 KITSMILLER ROGER L
073-06-0-00-00-009.00-0 BRUCE TODD
073-06-0-00-00-010.00-0 MORGISON BERTHA E TRUSTEE
073-06-0-00-00-011.00-0 MORGISON BERTHA E TRUSTEE
073-06-0-00-00-013.00-0 KITSMILLER ROGER L
073-06-0-00-00-012.00-0 KANSAS POWER & LIGHT CO
073-08-0-00-00-007.00-0 BALDWIN JOHN R
073-07-0-00-00-002.00-0 CITY OF LAWRENCE
073-07-0-00-00-006.00-0 THE MID LLC
073-07-0-00-00-013.00-0 SHUCK HOWARD L
073-07-0-00-00-005.00-0 OTTAWA COOPERATIVE ASSN
073-07-0-00-00-007.00-0 LIVE FOODS COMPANY INC
073-07-0-00-00-007.01-0 PINES INTERNATIONAL INC
073-07-0-00-00-009.00-0 STRONG DANIEL E TRUST
073-07-0-00-00-008.00-0 PINES INTERNATIONAL INC
073-07-0-00-00-011.00-0 Congrove Dorothy L Trustee
073-07-0-00-00-014.00-0 KRESIE AGRICULTURAL PROPERTIES LLC
073-07-0-00-00-010.02-0 KUFAHL KEVIN T
073-07-0-00-00-010.01-0 KUFAHL KEVIN T
073-07-0-00-00-012.00-0 HALEY MICHAEL W TRUSTEE
073-07-0-00-00-010.03-0 HUSTED MANAGEMENT LC
074-18-0-00-00-001.00-0 KRESIE DONALD F GRANDCHILDRENS TRUST
074-18-0-00-00-002.00-0 TW PROPERTIES LLC
074-18-0-00-00-003.02-0 HAAG RONALD E
074-18-0-00-00-003.07-0 DAHL PEGGY L
074-18-0-00-00-003.03-0 IRONSTONE PROPERTIES LLC
074-18-0-00-00-003.06-0 IRONSTONE PROPERTIES LLC
074-18-0-00-00-003.05-0 WENDLAND STACEY K REV TRUST

074-18-0-00-00-003.04-0 SUDBECK MICHAEL J
074-18-0-00-00-003.08-0 HATFIELD SUSAN E TRUST
074-18-0-00-00-004.02-0 PANOS MICHAEL C
066-13-0-00-00-007.00-0 CITY OF LAWRENCE
074-18-0-00-00-003.00-0 DAHL PEGGY L
061-01-0-00-00-003.00-0 HAMM GARY L TRUSTEE
061-02-0-00-00-004.00-0 GANTZ LAND LC
061-02-0-00-00-009.01-0 PROPST WAYNE S JR
061-02-0-00-00-007.00-0 CITY OF LAWRENCE
061-01-0-00-00-005.00-0 LITTLE DORANCE C
061-02-0-00-00-008.00-0 NARAMORE JOHN A
061-02-0-00-00-006.00-0 STRONG DANIEL E TRUST
061-02-0-00-00-007.01-0 CITY OF LAWRENCE
061-11-0-00-00-003.00-0 CITY OF LAWRENCE
066-14-0-00-00-001.01-0 DOUGLAS CO KAW DRAIN DIST
066-13-0-00-00-007.01-0 CITY OF LAWRENCE
066-13-0-00-00-005.01-0 DOUGLAS CO KAW DRAIN DIST
066-14-0-00-00-002.00-0 CITY OF LAWRENCE
066-13-0-00-00-006.00-0 DOUGLAS CO KAW DRAIN DIST
073-06-0-00-00-013.01-0 KITSMILLER ROGER L
073-07-0-00-00-004.00-0 PINES INTERNATIONAL INC
073-06-0-00-00-014.00-0 CITY OF LAWRENCE
073-07-0-00-00-001.01-0 KITSMILLER RALPH D REV TRUST
073-08-0-00-00-008.00-0 DEEP SPRING FARMS LLC
073-07-0-00-00-003.00-0 Congrove Dorothy L Trustee
073-08-0-00-00-011.00-0 CITY OF LAWRENCE
074-18-0-00-00-003.01-0 WENDLAND STACEY K REV TRUST
073-06-0-00-00-016.00-0 MCLAUGHLIN SCOTT
061-02-0-00-00-010.00-0 PROPST WAYNE S
061-02-0-00-00-010.01-0 PERKINS JANET L
073-07-0-00-00-010.00-0 TW PROPERTIES LLC
073-07-0-00-00-005.01-0 THE MID LLC

owner2	owner3	address	city	state	zip
		18975 CLARE RD	GARDNER	KS	66030
		3801 W 6TH ST	LAWRENCE	KS	66049
		2060 E 1400 RD	LAWRENCE	KS	66044
		15802 13Th St	Perry	KS	66073
		PO BOX 927	LAWRENCE	KS	66044
		805 MOUNDRIDGE DR	LAWRENCE	KS	66049
		PO BOX 16796	WICHITA	KS	67216
JENSEN MISTY D		2087 E 1400 RD	LAWRENCE	KS	66044
		2057 E 1400 RD	LAWRENCE	KS	66044
		4815 W 191ST ST	STILWELL	KS	66085
JENSEN ROGER		2087 E 1400 RD	LAWRENCE	KS	66044
JENSEN MISTY D		2087 E 1400 RD	LAWRENCE	KS	66044
		2071 E 1400 RD	LAWRENCE	KS	66044
		PO BOX 16796	WICHITA	KS	67216
WALTER CONNIE S		2065 E 1400 RD	LAWRENCE	KS	66044
		1310 N 1941 DIAG RD	LAWRENCE	KS	66044
LONG D'ANTTA D		1320 N 1941 DIAG RD	LAWRENCE	KS	66044
		18975 CLARE RD	GARDNER	KS	66030
KOLTS KAREN S		2055 E 1400 RD	LAWRENCE	KS	66044
		2047 E 1400 RD	LAWRENCE	KS	66044
		18975 CLARE RD	GARDNER	KS	66030
		4815 W 191ST ST	STILWELL	KS	66085
FALLEY LINDA D		2039 E 1400 RD	LAWRENCE	KS	66044
		18975 CLARE RD	GARDNER	KS	66030
		23475 139TH ST	KANSAS CITY	KS	66109
		18975 CLARE RD	GARDNER	KS	66030
		1380 N 2000 RD	LAWRENCE	KS	66044
		18975 CLARE RD	GARDNER	KS	66030
HALEY JO LYNN TRUSTEE		PO BOX 904	LAWRENCE	KS	66044
HALEY JO LYNN TRUSTEE		PO BOX 904	LAWRENCE	KS	66044
		2043 E 1250 RD	LAWRENCE	KS	66044
ROSS MARY P		25700 PRIMROSE LN	LAWRENCE	KS	66044
		4815 W 191ST ST	STILWELL	KS	66085
		18975 CLARE RD	GARDNER	KS	66030
		PO BOX 708	LAWRENCE	KS	66044
HALEY JO LYNN TRUSTEE		PO BOX 904	LAWRENCE	KS	66044
		1839 E 1700 Rd	Lawrence	KS	66044
		18975 CLARE RD	GARDNER	KS	66030
Neitzel Krystale A		1953 E 1400 Rd	Lawrence	KS	66044
SCHAMBERGER NATASHA V		1958 E 1300 RD	LAWRENCE	KS	66044
BLEVINS KATHERINE S		1951 E 1300 RD	LAWRENCE	KS	66044
		PO BOX 708	LAWRENCE	KS	66044
		2031 QUAIL CREEK DR	LAWRENCE	KS	66047
		PO BOX 927	LAWRENCE	KS	66044
		1933 E 1400 RD	LAWRENCE	KS	66044
OSHEL ROBERTA B		1936 E 1300 RD	LAWRENCE	KS	66044

HAYDEN CHELSI K	1927 E 1300 RD	LAWRENCE	KS	66044
	200 N 8TH ST	LAWRENCE	KS	66044
	1921 E 1400 RD	LAWRENCE	KS	66044
	1359 N 1900 RD	LAWRENCE	KS	66044
	602 WALNUT ST	LAWRENCE	KS	66044
	PO BOX 708	LAWRENCE	KS	66044
	4712 BALMORAL DR	LAWRENCE	KS	66047
	1359 N 1900 RD	LAWRENCE	KS	66044
	1359 N 1900 RD	LAWRENCE	KS	66044
	PO Box 1107	Lawrence	KS	66044
CLAUSON BARBARA L	1471 N 2100 RD	LAWRENCE	KS	66044
	1341 E 1700 RD	LAWRENCE	KS	66046
FLANDERS KENNETH J	2078 E 1400 RD	LAWRENCE	KS	66044
GEDDINGS CARLA N	2076 E 1400 RD	LAWRENCE	KS	66044
GEDDINGS CORINNE M	2072 E 1400 RD	LAWRENCE	KS	66044
SPRAGUE JENNIFER	2066 E 1400 RD	LAWRENCE	KS	66044
Hadl George	2052 E 1400 RD	LAWRENCE	KS	66044
	1556 N 2000 RD	LAWRENCE	KS	66044
HIGGINS-DOVER BARBARA L	2048 E 1400 RD	LAWRENCE	KS	66044
	1780 N 1150 RD	LAWRENCE	KS	66046
BRUCE SARA E	129 ROCK CREEK LOOP	LANSING	KS	66043
MORGISON ARNOLD TRUSTEE	2036 E 1400 Rd	Lawrence	KS	66044
MORGISON ARNOLD TRUSTEE	2036 E 1400 Rd	Lawrence	KS	66044
	1780 N 1150 RD	LAWRENCE	KS	66046
	PO BOX 889	TOPEKA	KS	66601
BALDWIN JUDY M	1517 N 2000 RD	LAWRENCE	KS	66044
	PO BOX 708	LAWRENCE	KS	66044
	PO BOX 1797	LAWRENCE	KS	66044
SHUCK JOANNE	1125 N 900 RD	BALDWIN CITY	KS	66006
	PO BOX 680	OTTAWA	KS	66067
	PO Box 1107	Lawrence	KS	66044
	PO BOX 927	LAWRENCE	KS	66044
	18975 CLARE RD	GARDNER	KS	66030
	PO BOX 927	LAWRENCE	KS	66044
	1839 E 1700 Rd	Lawrence	KS	66044
	1911 SW WESTWOOD DR	TOPEKA	KS	66604
	1930 E 1400 Rd	Lawrence	KS	66044
	1930 E 1400 Rd	Lawrence	KS	66044
HALEY JO LYNN TRUSTEE	PO BOX 904	LAWRENCE	KS	66044
	4712 BALMORAL DR	LAWRENCE	KS	66047
	631 SW CREST DR	TOPEKA	KS	66606
	3601 N HILLSIDE	WICHITA	KS	67219
HAAG RANDALL E	1887 E 1450 RD	LAWRENCE	KS	66044
DAHL JULIAN S	1439 N 1900 RD	LAWRENCE	KS	66044
	1431 N 1900 RD	LAWRENCE	KS	66044
	1431 N 1900 RD	LAWRENCE	KS	66044
SCHWERDT PAULETTE M REV TRUST	3301 W 6TH ST	LAWRENCE	KS	66049

SUDBECK AMY J	114 N 10TH ST	SENECA	KS	66538
	2200 HARPER ST LOT C32	LAWRENCE	KS	66046
BLODGETT-PANOS EMILY C	1876 E 1400 RD	LAWRENCE	KS	66044
	PO BOX 708	LAWRENCE	KS	66044
DAHL JULIAN S	1439 N 1900 RD	LAWRENCE	KS	66044
	4309 NICKLAUS DR	LAWRENCE	KS	66047
	15802 13Th St	Perry	KS	66073
SCHMITT CAROL C	2031 E 1250 RD	LAWRENCE	KS	66044
	PO BOX 708	LAWRENCE	KS	66044
	1310 N 1941 DIAG RD	LAWRENCE	KS	66044
LARSON EILEEN G	2043 E 1250 RD	LAWRENCE	KS	66044
	18975 CLARE RD	GARDNER	KS	66030
	PO BOX 708	LAWRENCE	KS	66044
	PO BOX 708	LAWRENCE	KS	66044
	PO BOX B	LAWRENCE	KS	66044
	PO BOX 708	LAWRENCE	KS	66044
	PO BOX B	LAWRENCE	KS	66044
	PO BOX 708	LAWRENCE	KS	66044
	PO BOX B	LAWRENCE	KS	66044
	1780 N 1150 RD	LAWRENCE	KS	66046
	PO BOX 927	LAWRENCE	KS	66044
	PO BOX 708	LAWRENCE	KS	66044
	1341 E 1700 RD	LAWRENCE	KS	66046
	2000 E 13TH ST	HAYS	KS	67601
	1839 E 1700 Rd	Lawrence	KS	66044
	PO BOX 708	LAWRENCE	KS	66044
SCHWERDT PAULETTE M REV TRUST	1891 E 1418 RD	LAWRENCE	KS	66044
MCLAUGHLIN DENDRIA	2067 E 1500 RD	LAWRENCE	KS	66044
SCHMITT CAROL C	2031 E 1250 RD	LAWRENCE	KS	66044
	827 FEARRINGTON POST	PITTSBORO	NC	27312
	3601 N HILLSIDE	WICHITA	KS	67219
	PO BOX 1797	LAWRENCE	KS	66044

situs	plate	Quickrefid	txunit	school
	300050	R1505	201	497
	300070A	R339865	205	497
2060 E 1400 RD	300071E	R13568	201	497
	300023-01	R1479	205	497
1997 E 1400 RD	300037A	R1502	201	497
2097 E 1400 RD	300001A	R1457	205	497
	300017A	R1476	205	497
	300001B	R311754	205	497
2057 E 1400 RD	300004C	R1472	205	497
	300017D	R1477	201	497
2087 E 1400 RD	300001C	R311755	205	497
	300001D	R311756	205	497
2071 E 1400 RD	300004A	R1474	205	497
1380 N 1941 DIAG RD	300003A01	R1475	205	497
2065 E 1400 RD	300004B	R1473	205	497
1310 N 1941 DIAG RD	300012B	R1462	205	497
1320 N 1941 DIAG RD	300012C	R1463	205	497
	300006B	R1464	201	497
2055 E 1400 RD	300004D	R1471	205	497
2047 E 1400 RD	300014B	R1469	205	497
	300021	R1487	201	497
	300024-01CA	R1520	205	497
2039 E 1400 RD	300014BA	R1470	205	497
	300014A	R1468	205	497
	300011	R1465	201	497
	300016	R1484	201	497
1380 N 2000 RD	300015	R1467	201	497
1301 N 2000 RD	300037D	R1504	201	497
	300025	R1488	201	497
	300027	R1489	201	497
1993 E 1400 RD	300051	R1503	201	497
	300028-02	R1493	201	497
	300024-02A	R1544	201	497
	300036A01	R1515	201	497
	N08024-104B	R1554	48	497
	300026C	R1501	201	497
	300026A	R1500	201	497
	300049A	R1512	201	497
1953 E 1400 RD	300036B	R1516	201	497
1958 E 1300 RD	300050A	R1506	201	497
1951 E 1300 RD	300026B	R1499	201	497
	U14401	R1494	41	497
	300040A	R1507	201	497
	300031C	R1498	201	497
1933 E 1400 RD	300048A	R1510	201	497
1936 E 1300 RD	300041A	R1508	201	497

1927 E 1300 RD	300031D	R1497	201	497
	300032A	R1496	201	497
1921 E 1400 RD	300047A01	R1514	201	497
	300042-01	R1509	201	497
1903 E 1400 RD	300049B	R1513	201	497
	300033A	R1491	201	497
1873 E 1400 RD	300052A	R2618	201	497
1359 N 1900 RD	300053A	R2619	201	497
	300057	R2620	201	497
	300060A	R2621	201	497
1471 N 2100 RD	300069A02	R13560	205	497
	300071FA	R13563	201	497
2078 E 1400 RD	300071A02A	R13564	201	497
2076 E 1400 RD	300071F	R13566	201	497
2072 E 1400 RD	300071FB	R13565	201	497
2066 E 1400 RD	300071A	R13567	201	497
2052 E 1400 RD	300071C	R13569	201	497
1546 N 2000 RD	300068	R13539	205	497
2048 E 1400 RD	300071D	R13570	201	497
	300073A	R13578	205	497
2046 E 1400 RD	300073B04	R13571	201	497
2036 E 1400 RD	300073B05	R13572	201	497
2036 E 1400 RD	300315	R13573	201	497
	300073B07	R13575	201	497
2024 E 1400 RD	300073B03	R13574	201	497
1517 N 2000 RD	300088-01	R13605	201	497
	300074D	R13581	201	497
1401 N 1941 DIAG RD	300076	R13585	205	497
1924 E 1450 RD	300313	R13595	201	497
1419 N 1941 DIAG RD	300075-01B	R13584	201	497
1992 E 1400 RD	300075-01D	R13587	201	497
	300075-01E	R13588	201	497
	300075B	R13590	201	497
	300075-01C	R13589	201	497
	300079	R13593	205	497
	300082A	R13596	201	497
1930 E 1400 RD	300077-01	R309873	201	497
1908 E 1400 RD	300077D	R13592	201	497
	300084	R13594	201	497
	300077CA	R346323	201	497
1895 E 1500 RD	300119A	R13649	201	497
1453 N 1900 RD	300121	R13650	201	497
1887 E 1450 RD	300127	R13654	201	497
1433 N 1900 RD	300127BA	R331964	201	497
1431 N 1900 RD	300129-01	R13655	201	497
	300129-03	R328057	201	497
1891 E 1418 RD	300130	R317872	201	497

	300129-02	R308333	201	497
	300129-04	R335906	201	497
1876 E 1400 RD	300129BB	R13657	201	497
	300060B	R2624	201	497
1439 N 1900 RD	300127B	R13651	201	497
	300002A	R1459	205	497
	300022B	R1478	201	497
2031 E 1250 RD	300016E	R1485	201	497
	300016D	R1481	201	497
	300012A	R1461	205	497
2043 E 1250 RD	300024	R1483	201	497
	300016C	R1480	205	497
	N08024-100A	R1482	48	497
1249 N 2000 RD	N08024-105A	R1490	48	497
	N08024-125A	R2630	48	497
	N08024-117A	R2625	48	497
	N08024-121A	R2622	48	497
	N08024-124	R2631	48	497
	300058-01A	R2623	201	497
	300073B06	R13576	201	497
	300075A	R13583	201	497
	300073B01A	R13577	201	497
	300074C	R13580	201	497
1964 E 1500 RD	300087A	R13606	201	497
	300074A	R13582	201	497
	300088A01	R13609	201	497
	300129	R13652	201	497
2067 E 1500 RD	300070	R13579	205	497
2011 E 1250 RD	300019	R1486	201	497
	300019A	R345758	201	497
1904 E 1400 RD	300077C	R13591	201	497
	300075-01BA	R376106	201	497

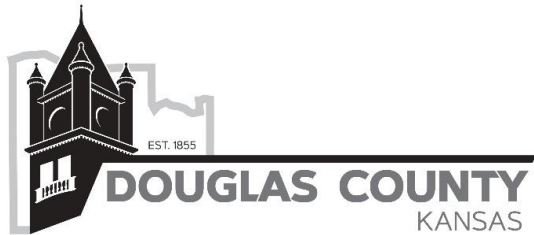

JAMIE SHEW
DOUGLAS COUNTY CLERK
1100 Massachusetts
Lawrence, KS 66044

Marni Penrod-Chief Deputy Clerk
Ed Healy-Deputy Clerk Elections

Certified Property Ownership List

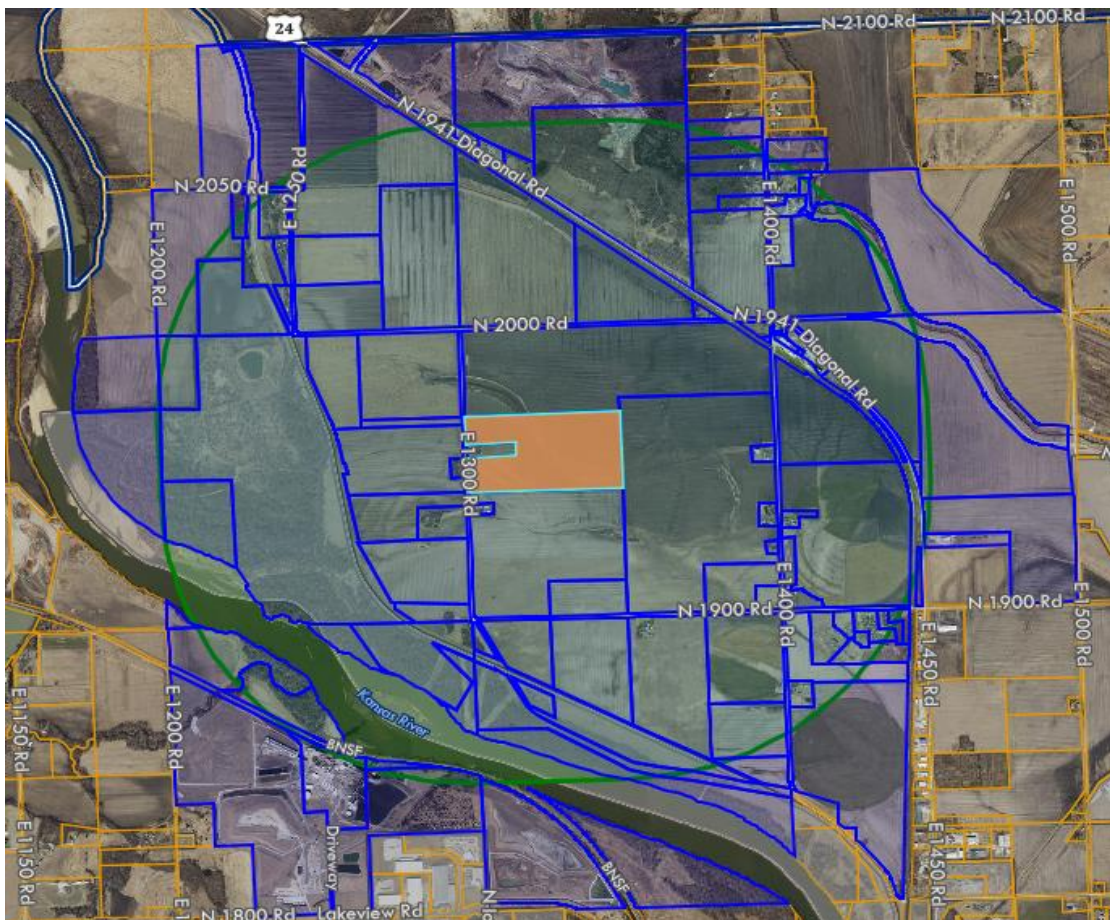

Range: 1 Mile Address: R1505

Prepared by: Patti Sergent

Date: 8/10/2023



JAMIE SHEW
DOUGLAS COUNTY CLERK
1100 Massachusetts
Lawrence, KS 66044

Marni Penrod-Chief Deputy Clerk
Ed Healy-Deputy Clerk Elections

Wednesday, August 9, 2023

Requested by: Ashton Martin

This is the certified property ownership list for properties within 1 mile of R1505.

Prepared by,
Patti Sergent
Douglas County Clerk's Office

1100 Massachusetts Street
Lawrence, KS 66044
785-832-5167
psergent@douglascountyks.org

Douglas County Real Estate Division County Clerk's Office. I do hereby certify the Property Ownership listed hereto, to be true and accurate.

JOINPIN	owner1	owner2
061-12-0-00-00-004.00-0	STRONG DANIEL E TRUST	
061-12-0-00-00-001.00-0	PINES INTERNATIONAL INC	
061-02-0-00-00-001.00-0	N R HAMM QUARRY INC	
061-01-0-00-00-015.00-0	HOFFMAN KAY	
061-02-0-00-00-002.00-0	WEBB FAMILY LIMITED PARTNERSHIP	
061-01-0-00-00-018.01-0	N R HAMM QUARRY INC	
061-01-0-00-00-016.00-0	WALTER MICHAEL R	WALTER CONNIE S
061-01-0-00-00-006.00-0	LITTLE DORANCE C	
061-01-0-00-00-007.00-0	LONG JARROD W	LONG D'ANTTA D
061-01-0-00-00-008.00-0	STRONG DANIEL E TRUST	
061-01-0-00-00-014.00-0	RETTET KENNETH	KOLTS KAREN S
061-01-0-00-00-013.00-0	TEICHMANN JOHN M	
061-02-0-00-00-011.00-0	STRONG DANIEL E TRUST	
061-01-0-00-00-013.01-0	FALLEY RICKIE L	FALLEY LINDA D
061-01-0-00-00-012.00-0	STRONG EVELYN M TRUST	
061-01-0-00-00-009.00-0	CAMPBELL RICHARD	
061-02-0-00-00-009.00-0	STRONG DANIEL E TRUST	
061-01-0-00-00-011.00-0	ERSKIN KAREN L	
061-12-0-00-00-003.00-0	STRONG EVELYN M TRUSTEE	
061-11-0-00-00-001.00-0	HALEY MICHAEL W TRUSTEE	HALEY JO LYNN TRUSTEE
061-11-0-00-00-002.00-0	HALEY MICHAEL W TRUSTEE	HALEY JO LYNN TRUSTEE
061-12-0-00-00-002.00-0	GRANT TOWNSHIP	
061-11-0-00-00-004.00-0	ROSS PATRICK D	ROSS MARY P
062-10-0-00-00-001.00-0	WEBB FAMILY LIMITED PARTNERSHIP	
061-12-0-00-00-012.01-0	STRONG EVELYN M TRUSTEE	
062-10-0-00-00-009.00-0	CITY OF LAWRENCE	
061-11-0-00-00-009.03-0	HALEY MICHAEL W TRUSTEE	HALEY JO LYNN TRUSTEE
061-11-0-00-00-009.02-0	Congrove Dorothy L Trustee	
061-12-0-00-00-009.00-0	STRONG EVELYN M TRUSTEE	
061-12-0-00-00-012.02-0	Neitzel Lowell A	Neitzel Krystale A
061-12-0-00-00-004.01-0	SCHAMBERGER KYLE M	SCHAMBERGER NATASHA V
061-11-0-00-00-009.01-0	BLEVINS BRIAN E	BLEVINS KATHERINE S
061-11-0-00-00-005.00-0	CITY OF LAWRENCE	
061-12-0-00-00-005.00-0	BRAND BARBARA S TRUSTEE	
061-11-0-00-00-008.00-0	PINES INTERNATIONAL INC	
061-12-0-00-00-008.00-0	SCHMITENDORF KAREN	
061-12-0-00-00-006.00-0	OSHEL RAYMOND A	OSHEL ROBERTA B
061-11-0-00-00-007.00-0	THELLMAN SCOTT T Jr	HAYDEN CHELSI K
061-11-0-00-00-006.00-0	HARDING CLIFFORD L	
061-12-0-00-00-011.00-0	BURNETT ANNA J	
061-12-0-00-00-007.00-0	YONALLY NANCY B	
061-12-0-00-00-010.00-0	VB HOUSE LLC	
061-11-0-00-00-005.01-0	FARLEY RANDELL C	FARLEY MARCIA N
061-11-0-00-00-003.01-0	CITY OF LAWRENCE	
066-13-0-00-00-001.01-0	HUSTED MANAGEMENT LC	
066-13-0-00-00-002.00-0	YONALLY NANCY B	

066-13-0-00-00-003.00-0	YONALLY NANCY B	
066-13-0-00-00-004.00-0	LIVE FOODS COMPANY INC	
066-14-0-00-00-004.00-0	KANSAS POWER & LIGHT CO	
066-13-0-00-00-010.00-0	YONALLY NANCY B	
066-13-0-00-00-009.00-0	YONALLY NANCY B	
066-14-0-00-00-008.00-0	KANSAS POWER & LIGHT CO	
073-06-0-00-00-007.00-0	LITTLE BONNYE	Hadl George
073-06-0-00-00-008.00-0	DOVER DANNY L	HIGGINS-DOVER BARBARA L
073-06-0-00-00-009.00-0	BRUCE TODD	BRUCE SARA E
073-06-0-00-00-010.00-0	MORGISON BERTHA E TRUSTEE	MORGISON ARNOLD TRUSTEE
073-06-0-00-00-011.00-0	MORGISON BERTHA E TRUSTEE	MORGISON ARNOLD TRUSTEE
073-06-0-00-00-013.00-0	KITSMILLER ROGER L	
073-06-0-00-00-012.00-0	KANSAS POWER & LIGHT CO	
073-07-0-00-00-002.00-0	CITY OF LAWRENCE	
073-07-0-00-00-006.00-0	THE MID LLC	
073-07-0-00-00-013.00-0	SHUCK HOWARD L	SHUCK JOANNE
073-07-0-00-00-005.00-0	OTTAWA COOPERATIVE ASSN	
073-07-0-00-00-007.00-0	LIVE FOODS COMPANY INC	
073-07-0-00-00-007.01-0	PINES INTERNATIONAL INC	
073-07-0-00-00-009.00-0	STRONG DANIEL E TRUST	
073-07-0-00-00-008.00-0	PINES INTERNATIONAL INC	
073-07-0-00-00-011.00-0	Congrove Dorothy L Trustee	
073-07-0-00-00-014.00-0	KRESIE AGRICULTURAL PROPERTIES LLC	
073-07-0-00-00-010.02-0	KUFAHL KEVIN T	
073-07-0-00-00-010.01-0	KUFAHL KEVIN T	
073-07-0-00-00-010.03-0	HUSTED MANAGEMENT LC	
074-18-0-00-00-003.07-0	DAHL PEGGY L	DAHL JULIAN S
074-18-0-00-00-003.03-0	IRONSTONE PROPERTIES LLC	
074-18-0-00-00-003.06-0	IRONSTONE PROPERTIES LLC	
074-18-0-00-00-003.05-0	WENDLAND STACEY K REV TRUST	SCHWERDT PAULETTE M REV TRUST
074-18-0-00-00-003.04-0	SUDBECK MICHAEL J	SUDBECK AMY J
074-18-0-00-00-003.08-0	HATFIELD SUSAN E TRUST	
074-18-0-00-00-004.02-0	PANOS MICHAEL C	BLODGETT-PANOS EMILY C
066-13-0-00-00-007.00-0	CITY OF LAWRENCE	
074-18-0-00-00-003.00-0	DAHL PEGGY L	DAHL JULIAN S
061-01-0-00-00-003.00-0	HAMM GARY L TRUSTEE	
061-02-0-00-00-004.00-0	GANTZ LAND LC	
061-02-0-00-00-009.01-0	PROPST WAYNE S JR	SCHMITT CAROL C
061-02-0-00-00-007.00-0	CITY OF LAWRENCE	
061-01-0-00-00-005.00-0	LITTLE DORANCE C	
061-02-0-00-00-008.00-0	NARAMORE JOHN A	LARSON EILEEN G
061-02-0-00-00-006.00-0	STRONG DANIEL E TRUST	
061-02-0-00-00-007.01-0	CITY OF LAWRENCE	
061-11-0-00-00-003.00-0	CITY OF LAWRENCE	
066-14-0-00-00-001.01-0	DOUGLAS CO KAW DRAIN DIST	
066-13-0-00-00-007.01-0	CITY OF LAWRENCE	
066-13-0-00-00-005.01-0	DOUGLAS CO KAW DRAIN DIST	

066-14-0-00-00-003.00-0	FARLEY RANDELL C	
066-14-0-00-00-002.00-0	CITY OF LAWRENCE	
066-13-0-00-00-006.00-0	DOUGLAS CO KAW DRAIN DIST	
066-13-0-00-00-008.00-0	CITY OF LAWRENCE	
066-14-0-00-00-006.00-0	KANSAS ELECTRIC POWER CO	
066-14-0-00-00-007.00-0	KANSAS POWER & LIGHT CO	
073-06-0-00-00-013.01-0	KITSMILLER ROGER L	
073-07-0-00-00-004.00-0	PINES INTERNATIONAL INC	
073-06-0-00-00-014.00-0	CITY OF LAWRENCE	
073-07-0-00-00-003.00-0	Congrove Dorothy L Trustee	
066-13-0-00-00-012.00-0	WESTERN RESOURCES INC	
074-18-0-00-00-003.01-0	WENDLAND STACEY K REV TRUST	SCHWERDT PAULETTE M REV TRUST
061-02-0-00-00-010.00-0	PROPST WAYNE S	SCHMITT CAROL C
061-02-0-00-00-010.01-0	PERKINS JANET L	
073-07-0-00-00-010.00-0	TW PROPERTIES LLC	
074-18-0-00-00-004.01-0	POTATO BLOSSOM FARM LLC	
073-07-0-00-00-005.01-0	THE MID LLC	

owner3	address	city	state	zip	situs	plate
	18975 CLARE RD	GARDNER	KS	66030		300050
	PO BOX 927	LAWRENCE	KS	66044	1997 E 1400 RD	300037A
	PO BOX 16796	WICHITA	KS	67216		300017A
	2057 E 1400 RD	LAWRENCE	KS	66044	2057 E 1400 RD	300004C
	4815 W 191ST ST	STILWELL	KS	66085		300017D
	PO BOX 16796	WICHITA	KS	67216	1380 N 1941 DIAG RD	300003A01
	2065 E 1400 RD	LAWRENCE	KS	66044	2065 E 1400 RD	300004B
	1310 N 1941 DIAG RD	LAWRENCE	KS	66044	1310 N 1941 DIAG RD	300012B
	1320 N 1941 DIAG RD	LAWRENCE	KS	66044	1320 N 1941 DIAG RD	300012C
	18975 CLARE RD	GARDNER	KS	66030		300006B
	2055 E 1400 RD	LAWRENCE	KS	66044	2055 E 1400 RD	300004D
	2047 E 1400 RD	LAWRENCE	KS	66044	2047 E 1400 RD	300014B
	18975 CLARE RD	GARDNER	KS	66030		300021
	2039 E 1400 RD	LAWRENCE	KS	66044	2039 E 1400 RD	300014BA
	18975 CLARE RD	GARDNER	KS	66030		300014A
	23475 139TH ST	KANSAS CITY	KS	66109		300011
	18975 CLARE RD	GARDNER	KS	66030		300016
	1380 N 2000 RD	LAWRENCE	KS	66044	1380 N 2000 RD	300015
	18975 CLARE RD	GARDNER	KS	66030	1301 N 2000 RD	300037D
	PO BOX 904	LAWRENCE	KS	66044		300025
	PO BOX 904	LAWRENCE	KS	66044		300027
	2043 E 1250 RD	LAWRENCE	KS	66044	1993 E 1400 RD	300051
	25700 PRIMROSE LN	LAWRENCE	KS	66044		300028-02
	4815 W 191ST ST	STILWELL	KS	66085		300024-02A
	18975 CLARE RD	GARDNER	KS	66030		300036A01
	PO BOX 708	LAWRENCE	KS	66044		N08024-104B
	PO BOX 904	LAWRENCE	KS	66044		300026C
	1839 E 1700 Rd	Lawrence	KS	66044		300026A
	18975 CLARE RD	GARDNER	KS	66030		300049A
	1953 E 1400 Rd	Lawrence	KS	66044	1953 E 1400 RD	300036B
	1958 E 1300 RD	LAWRENCE	KS	66044	1958 E 1300 RD	300050A
	1951 E 1300 RD	LAWRENCE	KS	66044	1951 E 1300 RD	300026B
	PO BOX 708	LAWRENCE	KS	66044		U14401
	2031 QUAIL CREEK DR	LAWRENCE	KS	66047		300040A
	PO BOX 927	LAWRENCE	KS	66044		300031C
	1933 E 1400 RD	LAWRENCE	KS	66044	1933 E 1400 RD	300048A
	1936 E 1300 RD	LAWRENCE	KS	66044	1936 E 1300 RD	300041A
	1927 E 1300 RD	LAWRENCE	KS	66044	1927 E 1300 RD	300031D
	200 N 8TH ST	LAWRENCE	KS	66044		300032A
	1921 E 1400 RD	LAWRENCE	KS	66044	1921 E 1400 RD	300047A01
	1359 N 1900 RD	LAWRENCE	KS	66044		300042-01
	602 WALNUT ST	LAWRENCE	KS	66044	1903 E 1400 RD	300049B
	1886 E 1150 RD	LAWRENCE	KS	66049		800043
	PO BOX 708	LAWRENCE	KS	66044		300033A
	4712 BALMORAL DR	LAWRENCE	KS	66047	1873 E 1400 RD	300052A
	1359 N 1900 RD	LAWRENCE	KS	66044	1359 N 1900 RD	300053A

1359 N 1900 RD	LAWRENCE	KS	66044	300057
PO Box 1107	Lawrence	KS	66044	300060A
PO BOX 889	TOPEKA	KS	66601	800048A
1359 N 1900 RD	LAWRENCE	KS	66044	300055
1359 N 1900 RD	LAWRENCE	KS	66044	300062
PO BOX 889	TOPEKA	KS	66601	800047
2052 E 1400 RD	LAWRENCE	KS	66044	2052 E 1400 RD 300071C
2048 E 1400 RD	LAWRENCE	KS	66044	2048 E 1400 RD 300071D
129 ROCK CREEK LOOP	LANSING	KS	66043	2046 E 1400 RD 300073B04
2036 E 1400 Rd	Lawrence	KS	66044	2036 E 1400 RD 300073B05
2036 E 1400 Rd	Lawrence	KS	66044	2036 E 1400 RD 300315
1780 N 1150 RD	LAWRENCE	KS	66046	300073B07
PO BOX 889	TOPEKA	KS	66601	2024 E 1400 RD 300073B03
PO BOX 708	LAWRENCE	KS	66044	300074D
PO BOX 1797	LAWRENCE	KS	66044	1401 N 1941 DIAG RD 300076
1125 N 900 RD	BALDWIN CITY	KS	66006	1924 E 1450 RD 300313
PO BOX 680	OTTAWA	KS	66067	1419 N 1941 DIAG RD 300075-01B
PO Box 1107	Lawrence	KS	66044	1992 E 1400 RD 300075-01D
PO BOX 927	LAWRENCE	KS	66044	300075-01E
18975 CLARE RD	GARDNER	KS	66030	300075B
PO BOX 927	LAWRENCE	KS	66044	300075-01C
1839 E 1700 Rd	Lawrence	KS	66044	300079
1911 SW WESTWOOD DR	TOPEKA	KS	66604	300082A
1930 E 1400 Rd	Lawrence	KS	66044	1930 E 1400 RD 300077-01
1930 E 1400 Rd	Lawrence	KS	66044	1908 E 1400 RD 300077D
4712 BALMORAL DR	LAWRENCE	KS	66047	300077CA
1439 N 1900 RD	LAWRENCE	KS	66044	1433 N 1900 RD 300127BA
1431 N 1900 RD	LAWRENCE	KS	66044	1431 N 1900 RD 300129-01
1431 N 1900 RD	LAWRENCE	KS	66044	300129-03
3301 W 6TH ST	LAWRENCE	KS	66049	1891 E 1418 RD 300130
114 N 10TH ST	SENECA	KS	66538	300129-02
2200 HARPER ST LOT C32	LAWRENCE	KS	66046	300129-04
1876 E 1400 RD	LAWRENCE	KS	66044	1876 E 1400 RD 300129BB
PO BOX 708	LAWRENCE	KS	66044	300060B
1439 N 1900 RD	LAWRENCE	KS	66044	1439 N 1900 RD 300127B
4309 NICKLAUS DR	LAWRENCE	KS	66047	300002A
15802 13Th St	Perry	KS	66073	300022B
2031 E 1250 RD	LAWRENCE	KS	66044	2031 E 1250 RD 300016E
PO BOX 708	LAWRENCE	KS	66044	300016D
1310 N 1941 DIAG RD	LAWRENCE	KS	66044	300012A
2043 E 1250 RD	LAWRENCE	KS	66044	2043 E 1250 RD 300024
18975 CLARE RD	GARDNER	KS	66030	300016C
PO BOX 708	LAWRENCE	KS	66044	N08024-100A
PO BOX 708	LAWRENCE	KS	66044	1249 N 2000 RD N08024-105A
PO BOX B	LAWRENCE	KS	66044	N08024-125A
PO BOX 708	LAWRENCE	KS	66044	N08024-117A
PO BOX B	LAWRENCE	KS	66044	N08024-121A

1886 E 1150 RD	LAWRENCE	KS	66049	800049
PO BOX 708	LAWRENCE	KS	66044	N08024-124
PO BOX B	LAWRENCE	KS	66044	300058-01A
PO BOX 708	LAWRENCE	KS	66044	300059
PO BOX 249	LAWRENCE	KS	66044 1250 N 1800 RD	800047-01
PO BOX 889	TOPEKA	KS	66601	800054
1780 N 1150 RD	LAWRENCE	KS	66046	300073B06
PO BOX 927	LAWRENCE	KS	66044	300075A
PO BOX 708	LAWRENCE	KS	66044	300073B01A
1839 E 1700 Rd	Lawrence	KS	66044	300074A
PO Box 25957	Shawnee Mission	KS	66225 1302 N 1800 RD	800044
1891 E 1418 RD	LAWRENCE	KS	66044	300129
2031 E 1250 RD	LAWRENCE	KS	66044 2011 E 1250 RD	300019
827 FEARRINGTON POST	PITTSBORO	NC	27312	300019A
3601 N HILLSIDE	WICHITA	KS	67219 1904 E 1400 RD	300077C
1408 GOLDLEAF PL	LAWRENCE	KS	66049 1874 E 1400 RD	300129BA
PO BOX 1797	LAWRENCE	KS	66044	300075-01BA

Quickrefid	txunit	school
R1505	201	497
R1502	201	497
R1476	205	497
R1472	205	497
R1477	201	497
R1475	205	497
R1473	205	497
R1462	205	497
R1463	205	497
R1464	201	497
R1471	205	497
R1469	205	497
R1487	201	497
R1470	205	497
R1468	205	497
R1465	201	497
R1484	201	497
R1467	201	497
R1504	201	497
R1488	201	497
R1489	201	497
R1503	201	497
R1493	201	497
R1544	201	497
R1515	201	497
R1554	48	497
R1501	201	497
R1500	201	497
R1512	201	497
R1516	201	497
R1506	201	497
R1499	201	497
R1494	41	497
R1507	201	497
R1498	201	497
R1510	201	497
R1508	201	497
R1497	201	497
R1496	201	497
R1514	201	497
R1509	201	497
R1513	201	497
R1495	502	497
R1491	201	497
R2618	201	497
R2619	201	497

R2620	201	497
R2621	201	497
R2633	501	497
R2628	201	497
R2627	201	497
R2638	502	497
R13569	201	497
R13570	201	497
R13571	201	497
R13572	201	497
R13573	201	497
R13575	201	497
R13574	201	497
R13581	201	497
R13585	205	497
R13595	201	497
R13584	201	497
R13587	201	497
R13588	201	497
R13590	201	497
R13589	201	497
R13593	205	497
R13596	201	497
R309873	201	497
R13592	201	497
R346323	201	497
R331964	201	497
R13655	201	497
R328057	201	497
R317872	201	497
R308333	201	497
R335906	201	497
R13657	201	497
R2624	201	497
R13651	201	497
R1459	205	497
R1478	201	497
R1485	201	497
R1481	201	497
R1461	205	497
R1483	201	497
R1480	205	497
R1482	48	497
R1490	48	497
R2630	48	497
R2625	48	497
R2622	48	497

R2632	502	497
R2631	48	497
R2623	201	497
R2626	201	497
R2636	502	497
R2637	501	497
R13576	201	497
R13583	201	497
R13577	201	497
R13582	201	497
R2629	501	497
R13652	201	497
R1486	201	497
R345758	201	497
R13591	201	497
R13656	201	497
R376106	201	497



JAMIE SHEW
DOUGLAS COUNTY CLERK
1100 Massachusetts
Lawrence, KS 66044

Marni Penrod-Chief Deputy Clerk
Ed Healy-Deputy Clerk Elections

Certified Property Ownership List

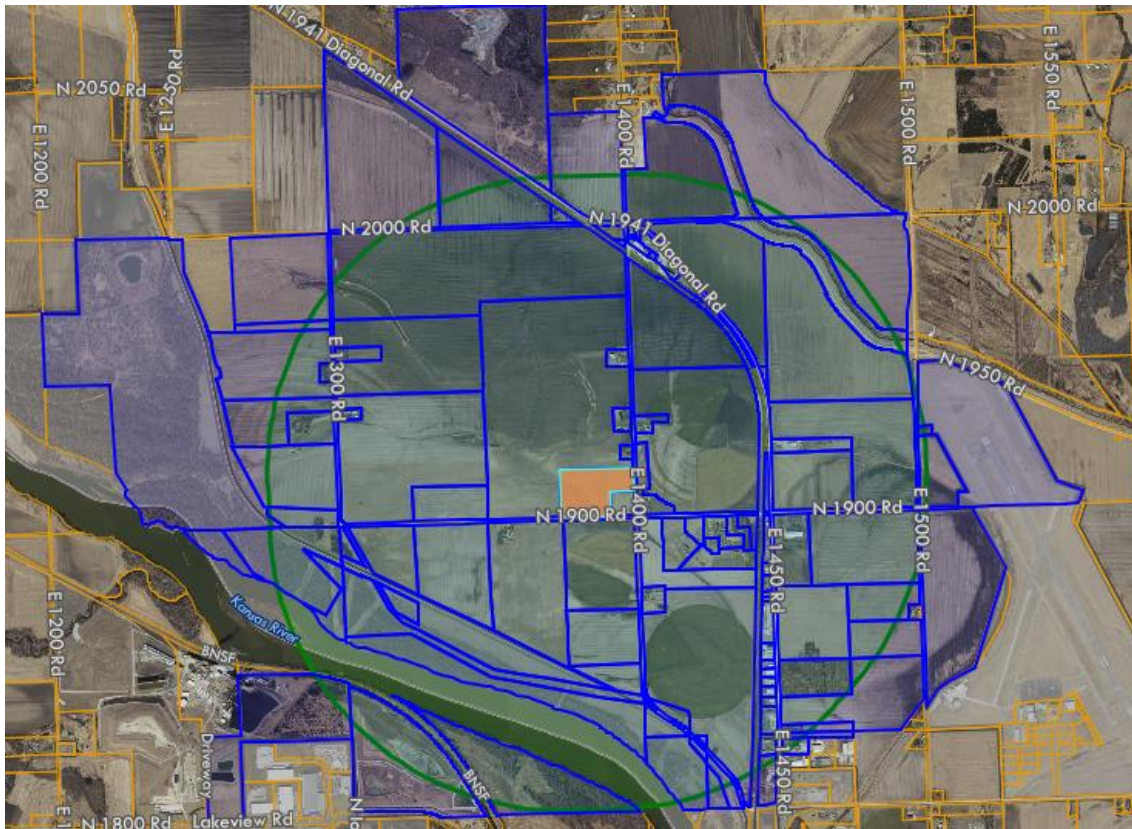

Range: 1 Mile Address: R1512

Prepared by: Patti Sergent

Date: 8/10/2023



JAMIE SHEW
DOUGLAS COUNTY CLERK
1100 Massachusetts
Lawrence, KS 66044

Marni Penrod-Chief Deputy Clerk
Ed Healy-Deputy Clerk Elections

Wednesday, August 9, 2023

Requested by: Ashton Martin

This is the certified property ownership list for properties within 1 mile of R1512. .

Prepared by,
Patti Sergent
Douglas County Clerk's Office

1100 Massachusetts Street
Lawrence, KS 66044
785-832-5167
psergent@douglascountyks.org

Douglas County Real Estate Division County Clerk's Office. I do hereby certify the Property Ownership listed hereto, to be true and accurate.

JOINPIN	owner1
061-12-0-00-00-004.00-0	STRONG DANIEL E TRUST
074-18-0-00-00-034.01-0	DWYER PHILLIP D
061-12-0-00-00-001.00-0	PINES INTERNATIONAL INC
061-01-0-00-00-018.01-0	N R HAMM QUARRY INC
061-01-0-00-00-008.00-0	STRONG DANIEL E TRUST
061-01-0-00-00-012.00-0	STRONG EVELYN M TRUST
061-01-0-00-00-009.00-0	CAMPBELL RICHARD
061-01-0-00-00-011.00-0	ERSKIN KAREN L
061-12-0-00-00-003.00-0	STRONG EVELYN M TRUSTEE
061-11-0-00-00-001.00-0	HALEY MICHAEL W TRUSTEE
061-12-0-00-00-002.00-0	GRANT TOWNSHIP
061-12-0-00-00-012.01-0	STRONG EVELYN M TRUSTEE
061-11-0-00-00-009.03-0	HALEY MICHAEL W TRUSTEE
061-11-0-00-00-009.02-0	Congrove Dorothy L Trustee
061-12-0-00-00-009.00-0	STRONG EVELYN M TRUSTEE
061-12-0-00-00-012.02-0	Neitzel Lowell A
061-12-0-00-00-004.01-0	SCHAMBERGER KYLE M
061-11-0-00-00-009.01-0	BLEVINS BRIAN E
061-12-0-00-00-005.00-0	BRAND BARBARA S TRUSTEE
061-11-0-00-00-008.00-0	PINES INTERNATIONAL INC
061-12-0-00-00-008.00-0	SCHMITENDORF KAREN
061-12-0-00-00-006.00-0	OSHEL RAYMOND A
061-11-0-00-00-007.00-0	HELLMAN SCOTT T Jr
061-11-0-00-00-006.00-0	HARDING CLIFFORD L
061-12-0-00-00-011.00-0	BURNETT ANNA J
061-12-0-00-00-007.00-0	YONALLY NANCY B
061-12-0-00-00-010.00-0	VB HOUSE LLC
061-11-0-00-00-003.01-0	CITY OF LAWRENCE
066-13-0-00-00-001.01-0	HUSTED MANAGEMENT LC
066-13-0-00-00-002.00-0	YONALLY NANCY B
066-13-0-00-00-003.00-0	YONALLY NANCY B
066-13-0-00-00-004.00-0	LIVE FOODS COMPANY INC
066-13-0-00-00-010.00-0	YONALLY NANCY B
066-13-0-00-00-009.00-0	YONALLY NANCY B
073-06-0-00-00-013.00-0	KITSMILLER ROGER L
073-08-0-00-00-014.00-0	NUNEMAKER DIANE S
073-07-0-00-00-002.00-0	CITY OF LAWRENCE
073-07-0-00-00-006.00-0	THE MID LLC
073-07-0-00-00-013.00-0	SHUCK HOWARD L
073-07-0-00-00-005.00-0	OTTAWA COOPERATIVE ASSN
073-07-0-00-00-007.00-0	LIVE FOODS COMPANY INC
073-07-0-00-00-007.01-0	PINES INTERNATIONAL INC
073-07-0-00-00-009.00-0	STRONG DANIEL E TRUST
073-08-0-00-00-013.00-0	SCHMEELK WILLIAM G JR
073-07-0-00-00-008.00-0	PINES INTERNATIONAL INC
073-07-0-00-00-011.00-0	Congrove Dorothy L Trustee

073-07-0-00-00-014.00-0 KRESIE AGRICULTURAL PROPERTIES LLC
073-07-0-00-00-010.02-0 KUFAHL KEVIN T
073-07-0-00-00-010.01-0 KUFAHL KEVIN T
073-07-0-00-00-012.00-0 HALEY MICHAEL W TRUSTEE
073-07-0-00-00-010.03-0 HUSTED MANAGEMENT LC
074-18-0-00-00-001.00-0 KRESIE DONALD F GRANDCHILDRENS TRUST
074-18-0-00-00-002.00-0 TW PROPERTIES LLC
074-18-0-00-00-003.02-0 HAAG RONALD E
074-18-0-00-00-003.07-0 DAHL PEGGY L
074-18-0-00-00-003.03-0 IRONSTONE PROPERTIES LLC
074-18-0-00-00-003.06-0 IRONSTONE PROPERTIES LLC
074-18-0-00-00-003.05-0 WENDLAND STACEY K REV TRUST
074-18-0-00-00-003.04-0 SUDBECK MICHAEL J
074-18-0-00-00-036.00-0 MORGAN JASON T TRUSTEE
074-18-0-00-00-034.02-0 MORGAN JASON T TRUSTEE
074-18-0-00-00-033.00-0 KRESIE DONALD F GRANDCHILDRENS TRUST
074-18-0-00-00-030.00-0 HOLLADAY PROPERTIES LLC
074-18-0-00-00-029.02-0 TUDOR HOLDINGS LLC
074-18-0-00-00-029.00-0 TUDOR HOLDINGS LLC
074-18-0-00-00-031.00-0 KRESIE DONALD F GRANDCHILDRENS TRUST
074-18-0-00-00-028.00-0 PINNACLE PROPANE LLC
074-18-0-00-00-026.00-0 Milks Deborah A
074-18-0-00-00-027.00-0 CRITITECH PARTICLE ENGINEERING SOLUTIONS LLC
074-18-0-00-00-025.00-0 CRITITECH PARTICLE ENGINEERING SOLUTIONS LLC
074-18-0-00-00-024.00-0 Novogradac Charles K
074-18-0-00-00-023.00-0 SCHURLE RYAN A
074-18-0-00-00-022.00-0 CREATIVE ENDEAVORS LLC
074-18-0-00-00-005.01-0
074-18-0-00-00-014.00-0 ISABELL BRENT
074-18-0-00-00-005.00-0 CITY OF LAWRENCE
074-18-0-00-00-021.00-0 CREATIVE ENDEAVORS LLC
074-18-0-00-00-020.00-0 TRYBOM CARL E
074-18-0-00-00-009.01-0 FOREST KEEPERS KC LLC
074-18-0-00-00-007.00-0 POTATO BLOSSOM FARM LLC
074-18-0-00-00-006.00-0 CITY OF LAWRENCE
074-18-0-00-00-012.01-0 T&M PROPERTIES LLC
074-18-0-00-00-007.01-0
074-18-0-00-00-009.00-0 PROVIDENT FAMILY LP
074-18-0-00-00-008.00-0 CITY OF LAWRENCE
074-18-0-00-00-003.08-0 HATFIELD SUSAN E TRUST
074-18-0-00-00-004.02-0 PANOS MICHAEL C
066-13-0-00-00-007.00-0 CITY OF LAWRENCE
074-18-0-00-00-003.00-0 DAHL PEGGY L
061-11-0-00-00-003.00-0 CITY OF LAWRENCE
066-14-0-00-00-001.01-0 DOUGLAS CO KAW DRAIN DIST
066-13-0-00-00-007.01-0 CITY OF LAWRENCE
066-13-0-00-00-005.01-0 DOUGLAS CO KAW DRAIN DIST

066-14-0-00-00-002.00-0	CITY OF LAWRENCE
066-13-0-00-00-006.00-0	DOUGLAS CO KAW DRAIN DIST
066-13-0-00-00-008.00-0	CITY OF LAWRENCE
066-14-0-00-00-007.00-0	KANSAS POWER & LIGHT CO
073-06-0-00-00-013.01-0	KITSMILLER ROGER L
073-07-0-00-00-004.00-0	PINES INTERNATIONAL INC
073-06-0-00-00-014.00-0	CITY OF LAWRENCE
073-07-0-00-00-001.01-0	KITSMILLER RALPH D REV TRUST
073-07-0-00-00-003.00-0	Congrove Dorothy L Trustee
073-08-0-00-00-012.00-0	CITY OF LAWRENCE
074-17-0-00-00-005.00-0	K U ENDOWMENT ASSN
074-18-0-00-00-019.00-0	MILLER REILING FARMS LLC
066-13-0-00-00-012.00-0	WESTERN RESOURCES INC
074-18-0-00-00-003.01-0	WENDLAND STACEY K REV TRUST
073-07-0-00-00-010.00-0	TW PROPERTIES LLC
074-18-0-00-00-004.03-0	DOUGLAS CO KAW DRAIN DIST
074-18-0-00-00-004.01-0	POTATO BLOSSOM FARM LLC
073-07-0-00-00-005.01-0	THE MID LLC

owner2	owner3	address	city	state
		18975 CLARE RD	GARDNER	KS
DWYER NORMA J TRUSTEE		1000 VERMONT ST	LAWRENCE	KS
		PO BOX 927	LAWRENCE	KS
		PO BOX 16796	WICHITA	KS
		18975 CLARE RD	GARDNER	KS
		18975 CLARE RD	GARDNER	KS
		23475 139TH ST	KANSAS CITY	KS
		1380 N 2000 RD	LAWRENCE	KS
		18975 CLARE RD	GARDNER	KS
HALEY JO LYNN TRUSTEE		PO BOX 904	LAWRENCE	KS
		2043 E 1250 RD	LAWRENCE	KS
		18975 CLARE RD	GARDNER	KS
HALEY JO LYNN TRUSTEE		PO BOX 904	LAWRENCE	KS
		1839 E 1700 Rd	Lawrence	KS
		18975 CLARE RD	GARDNER	KS
Neitzel Krystale A		1953 E 1400 Rd	Lawrence	KS
SCHAMBERGER NATASHA V		1958 E 1300 RD	LAWRENCE	KS
BLEVINS KATHERINE S		1951 E 1300 RD	LAWRENCE	KS
		2031 QUAIL CREEK DR	LAWRENCE	KS
		PO BOX 927	LAWRENCE	KS
		1933 E 1400 RD	LAWRENCE	KS
OSHEL ROBERTA B		1936 E 1300 RD	LAWRENCE	KS
HAYDEN CHELSI K		1927 E 1300 RD	LAWRENCE	KS
		200 N 8TH ST	LAWRENCE	KS
		1921 E 1400 RD	LAWRENCE	KS
		1359 N 1900 RD	LAWRENCE	KS
		602 WALNUT ST	LAWRENCE	KS
		PO BOX 708	LAWRENCE	KS
		4712 BALMORAL DR	LAWRENCE	KS
		1359 N 1900 RD	LAWRENCE	KS
		1359 N 1900 RD	LAWRENCE	KS
		PO Box 1107	Lawrence	KS
		1359 N 1900 RD	LAWRENCE	KS
		1359 N 1900 RD	LAWRENCE	KS
		1780 N 1150 RD	LAWRENCE	KS
NUNEMAKER DEBRA A		25700 PRIMROSE LN	LAWRENCE	KS
		PO BOX 708	LAWRENCE	KS
		PO BOX 1797	LAWRENCE	KS
SHUCK JOANNE		1125 N 900 RD	BALDWIN CITY	KS
		PO BOX 680	OTTAWA	KS
		PO Box 1107	Lawrence	KS
		PO BOX 927	LAWRENCE	KS
		18975 CLARE RD	GARDNER	KS
		1924 E 1500 RD	LAWRENCE	KS
		PO BOX 927	LAWRENCE	KS
		1839 E 1700 Rd	Lawrence	KS

	1911 SW WESTWOOD DR	TOPEKA	KS
	1930 E 1400 Rd	Lawrence	KS
	1930 E 1400 Rd	Lawrence	KS
HALEY JO LYNN TRUSTEE	PO BOX 904	LAWRENCE	KS
	4712 BALMORAL DR	LAWRENCE	KS
	631 SW CREST DR	TOPEKA	KS
	3601 N HILLSIDE	WICHITA	KS
HAAG RANDALL E	1887 E 1450 RD	LAWRENCE	KS
DAHL JULIAN S	1439 N 1900 RD	LAWRENCE	KS
	1431 N 1900 RD	LAWRENCE	KS
	1431 N 1900 RD	LAWRENCE	KS
SCHWERDT PAULETTE M REV TRUST	3301 W 6TH ST	LAWRENCE	KS
SUDBECK AMY J	114 N 10TH ST	SENECA	KS
MORGAN STEFANIE L TRUSTEE	6322 50TH ST	MERIDEN	KS
MORGAN STEFANIE L TRUSTEE	6322 50TH ST	MERIDEN	KS
	631 SW CREST DR	TOPEKA	KS
	1419 CEDAR ST	EUDORA	KS
	1861 E 1450 RD	LAWRENCE	KS
	1861 E 1450 RD	LAWRENCE	KS
	631 SW CREST DR	TOPEKA	KS
	600 E LAS COLINAS BLVD	IRVING	TX
Novogradac Charles K	PO Box 1166	Lawrence	KS
	1849 E 1450 RD	LAWRENCE	KS
	1849 E 1450 RD	LAWRENCE	KS
Milks Deborah A	PO Box 1166	Lawrence	KS
SCHURLE JENNIFER B	2072 N 900 RD	EUDORA	KS
	1831 E 1450 RD	LAWRENCE	KS
	1822 E 1450 RD	LAWRENCE	KS
	PO BOX 708	LAWRENCE	KS
	1831 E 1450 RD	LAWRENCE	KS
	1828 E 1450 RD	LAWRENCE	KS
	805 OHIO ST	LAWRENCE	KS
	1408 GOLDLEAF PL	LAWRENCE	KS
	PO BOX 708	LAWRENCE	KS
	2007 PALMER DR	LAWRENCE	KS
	3117 W 26TH ST	LAWRENCE	KS
	PO BOX 708	LAWRENCE	KS
	2200 HARPER ST LOT C32	LAWRENCE	KS
BLODGETT-PANOS EMILY C	1876 E 1400 RD	LAWRENCE	KS
	PO BOX 708	LAWRENCE	KS
DAHL JULIAN S	1439 N 1900 RD	LAWRENCE	KS
	PO BOX 708	LAWRENCE	KS
	PO BOX B	LAWRENCE	KS
	PO BOX 708	LAWRENCE	KS
	PO BOX B	LAWRENCE	KS

SCHWERDT PAULETTE M REV TRUST

PO BOX 708	LAWRENCE	KS
PO BOX B	LAWRENCE	KS
PO BOX 708	LAWRENCE	KS
PO BOX 889	TOPEKA	KS
1780 N 1150 RD	LAWRENCE	KS
PO BOX 927	LAWRENCE	KS
PO BOX 708	LAWRENCE	KS
1341 E 1700 RD	LAWRENCE	KS
1839 E 1700 Rd	Lawrence	KS
PO BOX 708	LAWRENCE	KS
PO BOX 928	LAWRENCE	KS
15317 S GREENWOOD ST	OLATHE	KS
PO Box 25957	Shawnee Mission	KS
1891 E 1418 RD	LAWRENCE	KS
3601 N HILLSIDE	WICHITA	KS
PO BOX B	LAWRENCE	KS
1408 GOLDLEAF PL	LAWRENCE	KS
PO BOX 1797	LAWRENCE	KS

zip	situs	plate	Quickrefid	txunit	school
66030		300050	R1505	201	497
66044		300131-02A	R13694	201	497
66044	1997 E 1400 RD	300037A	R1502	201	497
67216	1380 N 1941 DIAG RD	300003A01	R1475	205	497
66030		300006B	R1464	201	497
66030		300014A	R1468	205	497
66109		300011	R1465	201	497
66044	1380 N 2000 RD	300015	R1467	201	497
66030	1301 N 2000 RD	300037D	R1504	201	497
66044		300025	R1488	201	497
66044	1993 E 1400 RD	300051	R1503	201	497
66030		300036A01	R1515	201	497
66044		300026C	R1501	201	497
66044		300026A	R1500	201	497
66030		300049A	R1512	201	497
66044	1953 E 1400 RD	300036B	R1516	201	497
66044	1958 E 1300 RD	300050A	R1506	201	497
66044	1951 E 1300 RD	300026B	R1499	201	497
66047		300040A	R1507	201	497
66044		300031C	R1498	201	497
66044	1933 E 1400 RD	300048A	R1510	201	497
66044	1936 E 1300 RD	300041A	R1508	201	497
66044	1927 E 1300 RD	300031D	R1497	201	497
66044		300032A	R1496	201	497
66044	1921 E 1400 RD	300047A01	R1514	201	497
66044		300042-01	R1509	201	497
66044	1903 E 1400 RD	300049B	R1513	201	497
66044		300033A	R1491	201	497
66047	1873 E 1400 RD	300052A	R2618	201	497
66044	1359 N 1900 RD	300053A	R2619	201	497
66044		300057	R2620	201	497
66044		300060A	R2621	201	497
66044		300055	R2628	201	497
66044		300062	R2627	201	497
66046		300073B07	R13575	201	497
66044		300089	R13612	201	497
66044		300074D	R13581	201	497
66044	1401 N 1941 DIAG RD	300076	R13585	205	497
66006	1924 E 1450 RD	300313	R13595	201	497
66067	1419 N 1941 DIAG RD	300075-01B	R13584	201	497
66044	1992 E 1400 RD	300075-01D	R13587	201	497
66044		300075-01E	R13588	201	497
66030		300075B	R13590	201	497
66044	1924 E 1500 RD	300090A	R13611	201	497
66044		300075-01C	R13589	201	497
66044		300079	R13593	205	497

66604		300082A	R13596	201	497
66044	1930 E 1400 RD	300077-01	R309873	201	497
66044	1908 E 1400 RD	300077D	R13592	201	497
66044		300084	R13594	201	497
66047		300077CA	R346323	201	497
66606	1895 E 1500 RD	300119A	R13649	201	497
67219	1453 N 1900 RD	300121	R13650	201	497
66044	1887 E 1450 RD	300127	R13654	201	497
66044	1433 N 1900 RD	300127BA	R331964	201	497
66044	1431 N 1900 RD	300129-01	R13655	201	497
66044		300129-03	R328057	201	497
66049	1891 E 1418 RD	300130	R317872	201	497
66538		300129-02	R308333	201	497
66512	1881 E 1450 RD	300128-02	R13696	201	497
66512	1875 E 1450 RD	300131-02	R13695	201	497
66606		300122	R13693	201	497
66025	1852 E 1450 RD	300124	R13690	201	497
66044		300131-03	R13689	201	497
66044	1861 E 1450 RD	300131	R13687	201	497
66606		300123	R13691	201	497
75039	1853 E 1450 RD	300131-01	R13686	201	497
66044		300139	R13684	201	497
66044	1849 E 1450 RD	300132C01A	R13685	201	497
66044	1845 E 1450 RD	300132C03	R13683	201	497
66044	1841 E 1450 RD	300132C04	R13682	201	497
66025	1837 E 1450 RD	300132C05	R13681	201	497
66044	1835 E 1450 RD	300132C	R13680	201	497
66044	1822 E 1450 RD	300142A	R13672	201	497
66044		N08024-127A	R13658	48	497
66044	1831 E 1450 RD	300132D	R13679	201	497
66044	1828 E 1450 RD	300138	R13678	201	497
66044	1827 E 1450 RD	300133A	R13663	201	497
66049	1420 N 1800 RD	300135A	R13660	201	497
66044	1595 N 3RD ST	300135	R13659	201	497
66047	1452 N 1823 RD	300141B	R13668	201	497
66047	1809 E 1450 RD	300133	R13662	201	497
66044	1595 N 3RD ST	N08024-126B	R13661	48	497
66046		300129-04	R335906	201	497
66044	1876 E 1400 RD	300129BB	R13657	201	497
66044		300060B	R2624	201	497
66044	1439 N 1900 RD	300127B	R13651	201	497
66044	1249 N 2000 RD	N08024-105A	R1490	48	497
66044		N08024-125A	R2630	48	497
66044		N08024-117A	R2625	48	497
66044		N08024-121A	R2622	48	497

66044		N08024-124	R2631	48	497
66044		300058-01A	R2623	201	497
66044		300059	R2626	201	497
66601		800054	R2637	501	497
66046		300073B06	R13576	201	497
66044		300075A	R13583	201	497
66044		300073B01A	R13577	201	497
66046		300074C	R13580	201	497
66044		300074A	R13582	201	497
66044		N08024-153A	R13610	48	497
66044		300116-01F	R13644	201	497
66062		300137A	R13677	201	497
66225	1302 N 1800 RD	800044	R2629	501	497
66044		300129	R13652	201	497
67219	1904 E 1400 RD	300077C	R13591	201	497
66044		300129BC	R347331	201	497
66049	1874 E 1400 RD	300129BA	R13656	201	497
66044		300075-01BA	R376106	201	497



JAMIE SHEW
DOUGLAS COUNTY CLERK
1100 Massachusetts
Lawrence, KS 66044

Marni Penrod-Chief Deputy Clerk
Ed Healy-Deputy Clerk Elections

Certified Property Ownership List

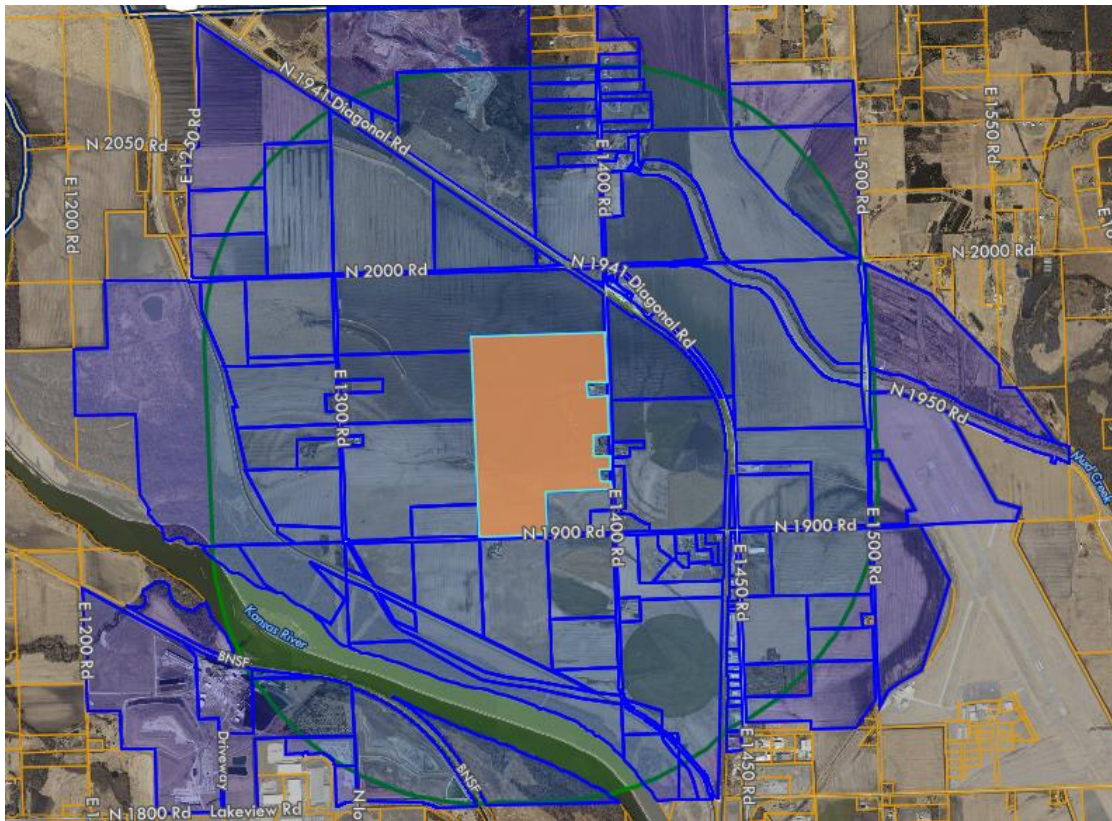

Range: 1 Mile Address: R1515

Prepared by: Patti Sergent

Date: 8/10/2023



JAMIE SHEW
DOUGLAS COUNTY CLERK
1100 Massachusetts
Lawrence, KS 66044

Marni Penrod-Chief Deputy Clerk
Ed Healy-Deputy Clerk Elections

Wednesday, August 9, 2023

Requested by: Ashton Martin

This is the certified property ownership list for properties within 1 mile of R1515.

Prepared by,
Patti Sergent
Douglas County Clerk's Office

1100 Massachusetts Street
Lawrence, KS 66044
785-832-5167
psergent@douglascountyks.org

Douglas County Real Estate Division County Clerk's Office. I do hereby certify the Property Ownership listed hereto, to be true and accurate.

JOINPIN	owner1
061-12-0-00-00-004.00-0	STRONG DANIEL E TRUST
073-06-0-00-00-016.01-0	HARKINS FARMS LLC
073-06-0-00-00-006.00-0	CARTER LARRY D
074-18-0-00-00-034.01-0	DWYER PHILLIP D
061-12-0-00-00-001.00-0	PINES INTERNATIONAL INC
061-01-0-00-00-015.00-0	HOFFMAN KAY
061-02-0-00-00-002.00-0	WEBB FAMILY LIMITED PARTNERSHIP
061-01-0-00-00-017.00-0	HOLLINGSWORTH WICK W
061-01-0-00-00-018.01-0	N R HAMM QUARRY INC
061-01-0-00-00-016.00-0	WALTER MICHAEL R
061-01-0-00-00-006.00-0	LITTLE DORANCE C
061-01-0-00-00-007.00-0	LONG JARROD W
061-01-0-00-00-008.00-0	STRONG DANIEL E TRUST
061-01-0-00-00-014.00-0	RETTET KENNETH
061-01-0-00-00-013.00-0	TEICHMANN JOHN M
061-02-0-00-00-011.00-0	STRONG DANIEL E TRUST
061-01-0-00-00-013.01-0	FALLEY RICKIE L
061-01-0-00-00-012.00-0	STRONG EVELYN M TRUST
061-01-0-00-00-009.00-0	CAMPBELL RICHARD
061-02-0-00-00-009.00-0	STRONG DANIEL E TRUST
061-01-0-00-00-011.00-0	ERSKIN KAREN L
061-12-0-00-00-003.00-0	STRONG EVELYN M TRUSTEE
061-11-0-00-00-001.00-0	HALEY MICHAEL W TRUSTEE
061-11-0-00-00-002.00-0	HALEY MICHAEL W TRUSTEE
061-12-0-00-00-002.00-0	GRANT TOWNSHIP
061-12-0-00-00-012.01-0	STRONG EVELYN M TRUSTEE
061-11-0-00-00-009.03-0	HALEY MICHAEL W TRUSTEE
061-11-0-00-00-009.02-0	Congrove Dorothy L Trustee
061-12-0-00-00-009.00-0	STRONG EVELYN M TRUSTEE
061-12-0-00-00-012.02-0	Neitzel Lowell A
061-12-0-00-00-004.01-0	SCHAMBERGER KYLE M
061-11-0-00-00-009.01-0	BLEVINS BRIAN E
061-12-0-00-00-005.00-0	BRAND BARBARA S TRUSTEE
061-11-0-00-00-008.00-0	PINES INTERNATIONAL INC
061-12-0-00-00-008.00-0	SCHMITENDORF KAREN
061-12-0-00-00-006.00-0	OSHEL RAYMOND A
061-11-0-00-00-007.00-0	THELLMAN SCOTT T Jr
061-11-0-00-00-006.00-0	HARDING CLIFFORD L
061-12-0-00-00-011.00-0	BURNETT ANNA J
061-12-0-00-00-007.00-0	YONALLY NANCY B
061-12-0-00-00-010.00-0	VB HOUSE LLC
061-11-0-00-00-003.01-0	CITY OF LAWRENCE
066-13-0-00-00-001.01-0	HUSTED MANAGEMENT LC
066-13-0-00-00-002.00-0	YONALLY NANCY B
066-13-0-00-00-003.00-0	YONALLY NANCY B
066-13-0-00-00-004.00-0	LIVE FOODS COMPANY INC

066-14-0-00-00-004.00-0 KANSAS POWER & LIGHT CO
066-13-0-00-00-010.00-0 YONALLY NANCY B
066-13-0-00-00-009.00-0 YONALLY NANCY B
066-14-0-00-00-008.00-0 KANSAS POWER & LIGHT CO
073-06-0-00-00-003.00-0 KITSMILLER FAMILY TRUST
073-06-0-00-00-004.01-0 GEDDINGS ROBERT D
073-06-0-00-00-004.02-0 GEDDINGS JACK L
073-06-0-00-00-005.00-0 Sprague Brandon
073-06-0-00-00-007.00-0 LITTLE BONNYE
073-06-0-00-00-008.00-0 DOVER DANNY L
073-06-0-00-00-015.00-0 KITSMILLER ROGER L
073-06-0-00-00-009.00-0 BRUCE TODD
073-06-0-00-00-010.00-0 MORGISON BERTHA E TRUSTEE
073-06-0-00-00-011.00-0 MORGISON BERTHA E TRUSTEE
073-06-0-00-00-013.00-0 KITSMILLER ROGER L
073-06-0-00-00-012.00-0 KANSAS POWER & LIGHT CO
073-08-0-00-00-014.00-0 NUNEMAKER DIANE S
073-07-0-00-00-002.00-0 CITY OF LAWRENCE
073-07-0-00-00-006.00-0 THE MID LLC
073-07-0-00-00-013.00-0 SHUCK HOWARD L
073-07-0-00-00-005.00-0 OTTAWA COOPERATIVE ASSN
073-07-0-00-00-007.00-0 LIVE FOODS COMPANY INC
073-07-0-00-00-007.01-0 PINES INTERNATIONAL INC
073-07-0-00-00-009.00-0 STRONG DANIEL E TRUST
073-08-0-00-00-013.00-0 SCHMEELK WILLIAM G JR
073-07-0-00-00-008.00-0 PINES INTERNATIONAL INC
073-07-0-00-00-011.00-0 Congrove Dorothy L Trustee
073-07-0-00-00-014.00-0 KRESIE AGRICULTURAL PROPERTIES LLC
073-07-0-00-00-010.02-0 KUFAHL KEVIN T
073-07-0-00-00-010.01-0 KUFAHL KEVIN T
073-07-0-00-00-012.00-0 HALEY MICHAEL W TRUSTEE
073-07-0-00-00-010.03-0 HUSTED MANAGEMENT LC
074-18-0-00-00-001.00-0 KRESIE DONALD F GRANDCHILDRENS TRUST
074-18-0-00-00-002.00-0 TW PROPERTIES LLC
074-18-0-00-00-003.02-0 HAAG RONALD E
074-18-0-00-00-003.07-0 DAHL PEGGY L
074-18-0-00-00-003.03-0 IRONSTONE PROPERTIES LLC
074-18-0-00-00-003.06-0 IRONSTONE PROPERTIES LLC
074-18-0-00-00-003.05-0 WENDLAND STACEY K REV TRUST
074-18-0-00-00-003.04-0 SUDBECK MICHAEL J
074-18-0-00-00-036.00-0 MORGAN JASON T TRUSTEE
074-18-0-00-00-034.02-0 MORGAN JASON T TRUSTEE
074-18-0-00-00-033.00-0 KRESIE DONALD F GRANDCHILDRENS TRUST
074-18-0-00-00-030.00-0 HOLLADAY PROPERTIES LLC
074-18-0-00-00-029.02-0 TUDOR HOLDINGS LLC
074-18-0-00-00-029.00-0 TUDOR HOLDINGS LLC
074-18-0-00-00-031.00-0 KRESIE DONALD F GRANDCHILDRENS TRUST

074-18-0-00-00-028.00-0 PINNACLE PROPANE LLC
074-18-0-00-00-026.00-0 Milks Deborah A
074-18-0-00-00-027.00-0 CRITITECH PARTICLE ENGINEERING SOLUTIONS LLC
074-18-0-00-00-025.00-0 CRITITECH PARTICLE ENGINEERING SOLUTIONS LLC
074-18-0-00-00-024.00-0 Novogradac Charles K
074-18-0-00-00-023.00-0 SCHURLE RYAN A
074-18-0-00-00-022.00-0 CREATIVE ENDEAVORS LLC
074-18-0-00-00-005.01-0
074-18-0-00-00-005.00-0 CITY OF LAWRENCE
074-18-0-00-00-021.00-0 CREATIVE ENDEAVORS LLC
074-18-0-00-00-009.01-0 FOREST KEEPERS KC LLC
074-18-0-00-00-007.00-0 POTATO BLOSSOM FARM LLC
074-18-0-00-00-006.00-0 CITY OF LAWRENCE
074-18-0-00-00-007.01-0
074-18-0-00-00-008.00-0 CITY OF LAWRENCE
074-18-0-00-00-003.08-0 HATFIELD SUSAN E TRUST
074-18-0-00-00-004.02-0 PANOS MICHAEL C
066-13-0-00-00-007.00-0 CITY OF LAWRENCE
074-18-0-00-00-003.00-0 DAHL PEGGY L
061-01-0-00-00-003.00-0 HAMM GARY L TRUSTEE
061-01-0-00-00-005.00-0 LITTLE DORANCE C
061-11-0-00-00-003.00-0 CITY OF LAWRENCE
066-14-0-00-00-001.01-0 DOUGLAS CO KAW DRAIN DIST
066-13-0-00-00-007.01-0 CITY OF LAWRENCE
066-13-0-00-00-005.01-0 DOUGLAS CO KAW DRAIN DIST
066-14-0-00-00-002.00-0 CITY OF LAWRENCE
066-13-0-00-00-006.00-0 DOUGLAS CO KAW DRAIN DIST
066-13-0-00-00-008.00-0 CITY OF LAWRENCE
066-14-0-00-00-006.00-0 KANSAS ELECTRIC POWER CO
066-14-0-00-00-007.00-0 KANSAS POWER & LIGHT CO
073-06-0-00-00-013.01-0 KITSMILLER ROGER L
073-07-0-00-00-004.00-0 PINES INTERNATIONAL INC
073-06-0-00-00-014.00-0 CITY OF LAWRENCE
073-07-0-00-00-001.01-0 KITSMILLER RALPH D REV TRUST
073-08-0-00-00-008.00-0 DEEP SPRING FARMS LLC
073-07-0-00-00-003.00-0 Congrove Dorothy L Trustee
073-08-0-00-00-011.00-0 CITY OF LAWRENCE
073-08-0-00-00-012.00-0 CITY OF LAWRENCE
074-17-0-00-00-005.00-0 K U ENDOWMENT ASSN
074-18-0-00-00-019.00-0 MILLER REILING FARMS LLC
066-14-0-40-01-008.02-0 HARVESTERS
066-14-0-40-01-007.04-0 UNIVERSITY OF KANSAS
066-13-0-00-00-012.00-0 WESTERN RESOURCES INC
074-18-0-00-00-003.01-0 WENDLAND STACEY K REV TRUST
061-02-0-00-00-010.01-0 PERKINS JANET L
073-07-0-00-00-010.00-0 TW PROPERTIES LLC
074-18-0-00-00-004.03-0 DOUGLAS CO KAW DRAIN DIST

074-18-0-00-00-004.01-0 POTATO BLOSSOM FARM LLC
073-07-0-00-00-005.01-0 THE MID LLC

owner2	owner3	address	city	state
		18975 CLARE RD	GARDNER	KS
		3801 W 6TH ST	LAWRENCE	KS
		2060 E 1400 RD	LAWRENCE	KS
DWYER NORMA J TRUSTEE		1000 VERMONT ST	LAWRENCE	KS
		PO BOX 927	LAWRENCE	KS
		2057 E 1400 RD	LAWRENCE	KS
		4815 W 191ST ST	STILWELL	KS
		2071 E 1400 RD	LAWRENCE	KS
		PO BOX 16796	WICHITA	KS
WALTER CONNIE S		2065 E 1400 RD	LAWRENCE	KS
		1310 N 1941 DIAG RD	LAWRENCE	KS
LONG D'ANTTA D		1320 N 1941 DIAG RD	LAWRENCE	KS
		18975 CLARE RD	GARDNER	KS
KOLTS KAREN S		2055 E 1400 RD	LAWRENCE	KS
		2047 E 1400 RD	LAWRENCE	KS
		18975 CLARE RD	GARDNER	KS
FALLEY LINDA D		2039 E 1400 RD	LAWRENCE	KS
		18975 CLARE RD	GARDNER	KS
		23475 139TH ST	KANSAS CITY	KS
		18975 CLARE RD	GARDNER	KS
		1380 N 2000 RD	LAWRENCE	KS
		18975 CLARE RD	GARDNER	KS
HALEY JO LYNN TRUSTEE		PO BOX 904	LAWRENCE	KS
HALEY JO LYNN TRUSTEE		PO BOX 904	LAWRENCE	KS
		2043 E 1250 RD	LAWRENCE	KS
		18975 CLARE RD	GARDNER	KS
HALEY JO LYNN TRUSTEE		PO BOX 904	LAWRENCE	KS
		1839 E 1700 Rd	Lawrence	KS
		18975 CLARE RD	GARDNER	KS
Neitzel Krystale A		1953 E 1400 Rd	Lawrence	KS
SCHAMBERGER NATASHA V		1958 E 1300 RD	LAWRENCE	KS
BLEVINS KATHERINE S		1951 E 1300 RD	LAWRENCE	KS
		2031 QUAIL CREEK DR	LAWRENCE	KS
		PO BOX 927	LAWRENCE	KS
		1933 E 1400 RD	LAWRENCE	KS
OSHEL ROBERTA B		1936 E 1300 RD	LAWRENCE	KS
HAYDEN CHELSI K		1927 E 1300 RD	LAWRENCE	KS
		200 N 8TH ST	LAWRENCE	KS
		1921 E 1400 RD	LAWRENCE	KS
		1359 N 1900 RD	LAWRENCE	KS
		602 WALNUT ST	LAWRENCE	KS
		PO BOX 708	LAWRENCE	KS
		4712 BALMORAL DR	LAWRENCE	KS
		1359 N 1900 RD	LAWRENCE	KS
		1359 N 1900 RD	LAWRENCE	KS
		PO Box 1107	Lawrence	KS

	PO BOX 889	TOPEKA	KS
	1359 N 1900 RD	LAWRENCE	KS
	1359 N 1900 RD	LAWRENCE	KS
	PO BOX 889	TOPEKA	KS
	1341 E 1700 RD	LAWRENCE	KS
GEDDINGS CARLA N	2076 E 1400 RD	LAWRENCE	KS
GEDDINGS CORINNE M	2072 E 1400 RD	LAWRENCE	KS
SPRAGUE JENNIFER	2066 E 1400 RD	LAWRENCE	KS
Hadl George	2052 E 1400 RD	LAWRENCE	KS
HIGGINS-DOVER BARBARA L	2048 E 1400 RD	LAWRENCE	KS
	1780 N 1150 RD	LAWRENCE	KS
BRUCE SARA E	129 ROCK CREEK LOOP	LANSING	KS
MORGISON ARNOLD TRUSTEE	2036 E 1400 Rd	Lawrence	KS
MORGISON ARNOLD TRUSTEE	2036 E 1400 Rd	Lawrence	KS
	1780 N 1150 RD	LAWRENCE	KS
	PO BOX 889	TOPEKA	KS
NUNEMAKER DEBRA A	25700 PRIMROSE LN	LAWRENCE	KS
	PO BOX 708	LAWRENCE	KS
	PO BOX 1797	LAWRENCE	KS
SHUCK JOANNE	1125 N 900 RD	BALDWIN CITY	KS
	PO BOX 680	OTTAWA	KS
	PO Box 1107	Lawrence	KS
	PO BOX 927	LAWRENCE	KS
	18975 CLARE RD	GARDNER	KS
	1924 E 1500 RD	LAWRENCE	KS
	PO BOX 927	LAWRENCE	KS
	1839 E 1700 Rd	Lawrence	KS
	1911 SW WESTWOOD DR	TOPEKA	KS
	1930 E 1400 Rd	Lawrence	KS
	1930 E 1400 Rd	Lawrence	KS
HALEY JO LYNN TRUSTEE	PO BOX 904	LAWRENCE	KS
	4712 BALMORAL DR	LAWRENCE	KS
	631 SW CREST DR	TOPEKA	KS
	3601 N HILLSIDE	WICHITA	KS
HAAG RANDALL E	1887 E 1450 RD	LAWRENCE	KS
DAHL JULIAN S	1439 N 1900 RD	LAWRENCE	KS
	1431 N 1900 RD	LAWRENCE	KS
	1431 N 1900 RD	LAWRENCE	KS
SCHWERDT PAULETTE M REV TRUST	3301 W 6TH ST	LAWRENCE	KS
SUDBECK AMY J	114 N 10TH ST	SENECA	KS
MORGAN STEFANIE L TRUSTEE	6322 50TH ST	MERIDEN	KS
MORGAN STEFANIE L TRUSTEE	6322 50TH ST	MERIDEN	KS
	631 SW CREST DR	TOPEKA	KS
	1419 CEDAR ST	EUDORA	KS
	1861 E 1450 RD	LAWRENCE	KS
	1861 E 1450 RD	LAWRENCE	KS
	631 SW CREST DR	TOPEKA	KS

	600 E LAS COLINAS BLVD	IRVING	TX
Novogradac Charles K	PO Box 1166	Lawrence	KS
	1849 E 1450 RD	LAWRENCE	KS
	1849 E 1450 RD	LAWRENCE	KS
Milks Deborah A	PO Box 1166	Lawrence	KS
SCHURLE JENNIFER B	2072 N 900 RD	EUDORA	KS
	1831 E 1450 RD	LAWRENCE	KS
	PO BOX 708	LAWRENCE	KS
	1831 E 1450 RD	LAWRENCE	KS
	805 OHIO ST	LAWRENCE	KS
	1408 GOLDLEAF PL	LAWRENCE	KS
	PO BOX 708	LAWRENCE	KS
	PO BOX 708	LAWRENCE	KS
BLODGETT-PANOS EMILY C	2200 HARPER ST LOT C32	LAWRENCE	KS
	1876 E 1400 RD	LAWRENCE	KS
	PO BOX 708	LAWRENCE	KS
DAHL JULIAN S	1439 N 1900 RD	LAWRENCE	KS
	4309 NICKLAUS DR	LAWRENCE	KS
	1310 N 1941 DIAG RD	LAWRENCE	KS
	PO BOX 708	LAWRENCE	KS
	PO BOX B	LAWRENCE	KS
	PO BOX 708	LAWRENCE	KS
	PO BOX B	LAWRENCE	KS
	PO BOX 708	LAWRENCE	KS
	PO BOX B	LAWRENCE	KS
	PO BOX 708	LAWRENCE	KS
	PO BOX 249	LAWRENCE	KS
	PO BOX 889	TOPEKA	KS
	1780 N 1150 RD	LAWRENCE	KS
	PO BOX 927	LAWRENCE	KS
	PO BOX 708	LAWRENCE	KS
	1341 E 1700 RD	LAWRENCE	KS
	2000 E 13TH ST	HAYS	KS
	1839 E 1700 Rd	Lawrence	KS
	PO BOX 708	LAWRENCE	KS
	PO BOX 708	LAWRENCE	KS
	PO BOX 928	LAWRENCE	KS
	15317 S GREENWOOD ST	OLATHE	KS
	3801 TOPPING AVE	KANSAS CITY	MO
	1450 JAYHAWK BLVD RM 245	LAWRENCE	KS
	PO Box 25957	Shawnee Mission	KS
SCHWERDT PAULETTE M REV TRUST	1891 E 1418 RD	LAWRENCE	KS
	827 FEARRINGTON POST	PITTSBORO	NC
	3601 N HILLSIDE	WICHITA	KS
	PO BOX B	LAWRENCE	KS

1408 GOLDLEAF PL
PO BOX 1797

LAWRENCE
LAWRENCE

KS
KS

zip	situs	plate	Quickrefid	txunit	school
66030		300050	R1505	201	497
66049		300070A	R339865	205	497
66044	2060 E 1400 RD	300071E	R13568	201	497
66044		300131-02A	R13694	201	497
66044	1997 E 1400 RD	300037A	R1502	201	497
66044	2057 E 1400 RD	300004C	R1472	205	497
66085		300017D	R1477	201	497
66044	2071 E 1400 RD	300004A	R1474	205	497
67216	1380 N 1941 DIAG RD	300003A01	R1475	205	497
66044	2065 E 1400 RD	300004B	R1473	205	497
66044	1310 N 1941 DIAG RD	300012B	R1462	205	497
66044	1320 N 1941 DIAG RD	300012C	R1463	205	497
66030		300006B	R1464	201	497
66044	2055 E 1400 RD	300004D	R1471	205	497
66044	2047 E 1400 RD	300014B	R1469	205	497
66030		300021	R1487	201	497
66044	2039 E 1400 RD	300014BA	R1470	205	497
66030		300014A	R1468	205	497
66109		300011	R1465	201	497
66030		300016	R1484	201	497
66044	1380 N 2000 RD	300015	R1467	201	497
66030	1301 N 2000 RD	300037D	R1504	201	497
66044		300025	R1488	201	497
66044		300027	R1489	201	497
66044	1993 E 1400 RD	300051	R1503	201	497
66030		300036A01	R1515	201	497
66044		300026C	R1501	201	497
66044		300026A	R1500	201	497
66030		300049A	R1512	201	497
66044	1953 E 1400 RD	300036B	R1516	201	497
66044	1958 E 1300 RD	300050A	R1506	201	497
66044	1951 E 1300 RD	300026B	R1499	201	497
66047		300040A	R1507	201	497
66044		300031C	R1498	201	497
66044	1933 E 1400 RD	300048A	R1510	201	497
66044	1936 E 1300 RD	300041A	R1508	201	497
66044	1927 E 1300 RD	300031D	R1497	201	497
66044		300032A	R1496	201	497
66044	1921 E 1400 RD	300047A01	R1514	201	497
66044		300042-01	R1509	201	497
66044	1903 E 1400 RD	300049B	R1513	201	497
66044		300033A	R1491	201	497
66047	1873 E 1400 RD	300052A	R2618	201	497
66044	1359 N 1900 RD	300053A	R2619	201	497
66044		300057	R2620	201	497
66044		300060A	R2621	201	497

66601		800048A	R2633	501	497
66044		300055	R2628	201	497
66044		300062	R2627	201	497
66601		800047	R2638	502	497
66046		300071FA	R13563	201	497
66044	2076 E 1400 RD	300071F	R13566	201	497
66044	2072 E 1400 RD	300071FB	R13565	201	497
66044	2066 E 1400 RD	300071A	R13567	201	497
66044	2052 E 1400 RD	300071C	R13569	201	497
66044	2048 E 1400 RD	300071D	R13570	201	497
66046		300073A	R13578	205	497
66043	2046 E 1400 RD	300073B04	R13571	201	497
66044	2036 E 1400 RD	300073B05	R13572	201	497
66044	2036 E 1400 RD	300315	R13573	201	497
66046		300073B07	R13575	201	497
66601	2024 E 1400 RD	300073B03	R13574	201	497
66044		300089	R13612	201	497
66044		300074D	R13581	201	497
66044	1401 N 1941 DIAG RD	300076	R13585	205	497
66006	1924 E 1450 RD	300313	R13595	201	497
66067	1419 N 1941 DIAG RD	300075-01B	R13584	201	497
66044	1992 E 1400 RD	300075-01D	R13587	201	497
66044		300075-01E	R13588	201	497
66030		300075B	R13590	201	497
66044	1924 E 1500 RD	300090A	R13611	201	497
66044		300075-01C	R13589	201	497
66044		300079	R13593	205	497
66604		300082A	R13596	201	497
66044	1930 E 1400 RD	300077-01	R309873	201	497
66044	1908 E 1400 RD	300077D	R13592	201	497
66044		300084	R13594	201	497
66047		300077CA	R346323	201	497
66606	1895 E 1500 RD	300119A	R13649	201	497
67219	1453 N 1900 RD	300121	R13650	201	497
66044	1887 E 1450 RD	300127	R13654	201	497
66044	1433 N 1900 RD	300127BA	R331964	201	497
66044	1431 N 1900 RD	300129-01	R13655	201	497
66044		300129-03	R328057	201	497
66049	1891 E 1418 RD	300130	R317872	201	497
66538		300129-02	R308333	201	497
66512	1881 E 1450 RD	300128-02	R13696	201	497
66512	1875 E 1450 RD	300131-02	R13695	201	497
66606		300122	R13693	201	497
66025	1852 E 1450 RD	300124	R13690	201	497
66044		300131-03	R13689	201	497
66044	1861 E 1450 RD	300131	R13687	201	497
66606		300123	R13691	201	497

75039	1853 E 1450 RD	300131-01	R13686	201	497
66044		300139	R13684	201	497
66044	1849 E 1450 RD	300132C01A	R13685	201	497
66044	1845 E 1450 RD	300132C03	R13683	201	497
66044	1841 E 1450 RD	300132C04	R13682	201	497
66025	1837 E 1450 RD	300132C05	R13681	201	497
66044	1835 E 1450 RD	300132C	R13680	201	497
66044		N08024-127A	R13658	48	497
66044	1831 E 1450 RD	300132D	R13679	201	497
66044	1827 E 1450 RD	300133A	R13663	201	497
66049	1420 N 1800 RD	300135A	R13660	201	497
66044	1595 N 3RD ST	300135	R13659	201	497
66044	1595 N 3RD ST	N08024-126B	R13661	48	497
66046		300129-04	R335906	201	497
66044	1876 E 1400 RD	300129BB	R13657	201	497
66044		300060B	R2624	201	497
66044	1439 N 1900 RD	300127B	R13651	201	497
66047		300002A	R1459	205	497
66044		300012A	R1461	205	497
66044	1249 N 2000 RD	N08024-105A	R1490	48	497
66044		N08024-125A	R2630	48	497
66044		N08024-117A	R2625	48	497
66044		N08024-121A	R2622	48	497
66044		N08024-124	R2631	48	497
66044		300058-01A	R2623	201	497
66044		300059	R2626	201	497
66044	1250 N 1800 RD	800047-01	R2636	502	497
66601		800054	R2637	501	497
66046		300073B06	R13576	201	497
66044		300075A	R13583	201	497
66044		300073B01A	R13577	201	497
66046		300074C	R13580	201	497
67601	1964 E 1500 RD	300087A	R13606	201	497
66044		300074A	R13582	201	497
66044		300088A01	R13609	201	497
66044		N08024-153A	R13610	48	497
66044		300116-01F	R13644	201	497
66062		300137A	R13677	201	497
64129	1220 TIMBEREDGE RD	U14403FD	R2648	41	497
66045	1260 TIMBEREDGE RD	U14403FC	R2645	41	497
66225	1302 N 1800 RD	800044	R2629	501	497
66044		300129	R13652	201	497
27312		300019A	R345758	201	497
67219	1904 E 1400 RD	300077C	R13591	201	497
66044		300129BC	R347331	201	497

66049 1874 E 1400 RD
66044

300129BA R13656
300075-01BA R376106

201 497
201 497

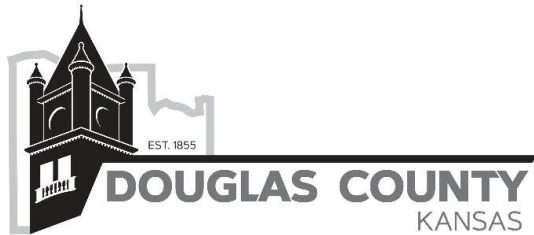

JAMIE SHEW
DOUGLAS COUNTY CLERK
1100 Massachusetts
Lawrence, KS 66044

Marni Penrod-Chief Deputy Clerk
Ed Healy-Deputy Clerk Elections

Certified Property Ownership List

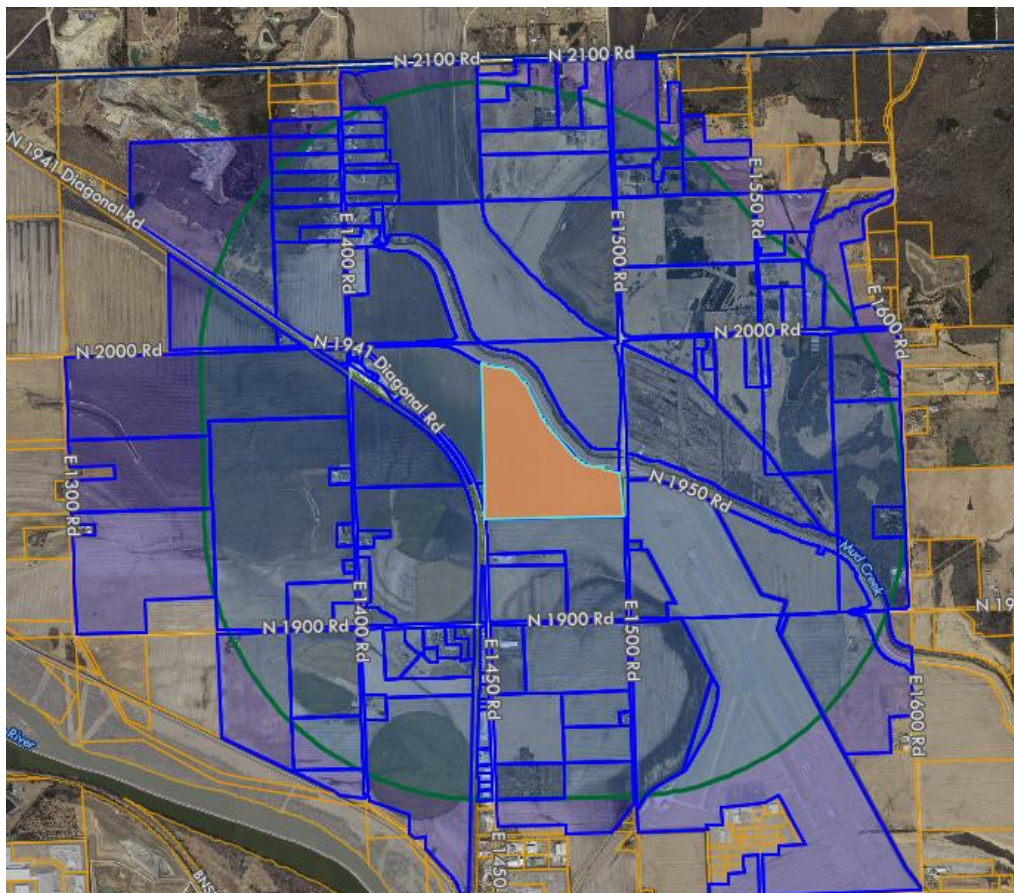

Range: 1 Mile Address: R13582

Prepared by: Patti Sergent

Date: 8/10/2023



JAMIE SHEW
DOUGLAS COUNTY CLERK
1100 Massachusetts
Lawrence, KS 66044

Marni Penrod-Chief Deputy Clerk
Ed Healy-Deputy Clerk Elections

Wednesday, August 9, 2023

Requested by: Ashton Martin

This is the certified property ownership list for properties within 1 mile of R13582. .

Prepared by,
Patti Sergent
Douglas County Clerk's Office

1100 Massachusetts Street
Lawrence, KS 66044
785-832-5167
psergent@douglascountyks.org

Douglas County Real Estate Division County Clerk's Office. I do hereby certify the Property Ownership listed hereto, to be true and accurate.

JOINPIN	owner1
061-12-0-00-00-004.00-0	STRONG DANIEL E TRUST
073-06-0-00-00-016.01-0	HARKINS FARMS LLC
073-06-0-00-00-006.00-0	CARTER LARRY D
073-08-0-00-00-002.00-0	THELLMAN NANCY A TRUSTEE
074-18-0-00-00-034.01-0	DWYER PHILLIP D
061-12-0-00-00-001.00-0	PINES INTERNATIONAL INC
061-01-0-00-00-015.00-0	HOFFMAN KAY
061-01-0-00-00-002.03-0	JENSEN ROGER
061-01-0-00-00-017.00-0	HOLLINGSWORTH WICK W
061-01-0-00-00-018.01-0	N R HAMM QUARRY INC
061-01-0-00-00-016.00-0	WALTER MICHAEL R
061-01-0-00-00-014.00-0	RETTET KENNETH
061-01-0-00-00-013.00-0	TEICHMANN JOHN M
061-01-0-00-00-013.01-0	FALLEY RICKIE L
061-01-0-00-00-012.00-0	STRONG EVELYN M TRUST
061-01-0-00-00-009.00-0	CAMPBELL RICHARD
061-01-0-00-00-011.00-0	ERSKIN KAREN L
061-12-0-00-00-003.00-0	STRONG EVELYN M TRUSTEE
061-12-0-00-00-002.00-0	GRANT TOWNSHIP
061-12-0-00-00-012.01-0	STRONG EVELYN M TRUSTEE
061-12-0-00-00-009.00-0	STRONG EVELYN M TRUSTEE
061-12-0-00-00-012.02-0	Neitzel Lowell A
061-12-0-00-00-005.00-0	BRAND BARBARA S TRUSTEE
061-12-0-00-00-008.00-0	SCHMITENDORF KAREN
061-12-0-00-00-011.00-0	BURNETT ANNA J
061-12-0-00-00-010.00-0	VB HOUSE LLC
066-13-0-00-00-001.01-0	HUSTED MANAGEMENT LC
066-13-0-00-00-002.00-0	YONALLY NANCY B
066-13-0-00-00-010.00-0	YONALLY NANCY B
066-13-0-00-00-009.00-0	YONALLY NANCY B
073-05-0-00-00-010.00-0	PITZER PHYLLIS A
073-05-0-00-00-006.00-0	WESTHEFFER FARMS LC
073-06-0-00-00-001.00-0	Krejci Jerry D
073-06-0-00-00-001.03-0	Krejci Jerry D
073-06-0-00-00-001.01-0	TIMM ROBERT M
073-06-0-00-00-001.02-0	GOLDEN TERRY L
073-06-0-00-00-003.00-0	KITSMILLER FAMILY TRUST
073-05-0-00-00-007.00-0	ESTENES CRISTINA R
073-06-0-00-00-004.00-0	POTTROFF NICOLE D
073-05-0-00-00-003.01-0	FITCH CHESTER W
073-06-0-00-00-004.01-0	GEDDINGS ROBERT D
073-06-0-00-00-004.02-0	GEDDINGS JACK L
073-05-0-00-00-008.00-0	HARTFORD RANDALL J
073-05-0-00-00-009.00-0	ANDERSON AMY D
073-06-0-00-00-005.00-0	Sprague Brandon
073-05-0-00-00-003.02-0	CLARK DAVID C

073-05-0-00-00-011.00-0 BARNETT MICHAEL A
073-06-0-00-00-007.00-0 LITTLE BONNYE
073-05-0-00-00-013.02-0 GREENSONG FARM LLC
073-05-0-00-00-012.00-0 SCHOENHOFER KAREN & BRANDON REV TRUST
073-06-0-00-00-008.00-0 DOVER DANNY L
073-06-0-00-00-015.00-0 KITSMILLER ROGER L
073-06-0-00-00-009.00-0 BRUCE TODD
073-06-0-00-00-010.00-0 MORGISON BERTHA E TRUSTEE
073-06-0-00-00-011.00-0 MORGISON BERTHA E TRUSTEE
073-05-0-00-00-013.13-0 CLARK JORDAN
073-06-0-00-00-013.00-0 KITSMILLER ROGER L
073-06-0-00-00-012.00-0 KANSAS POWER & LIGHT CO
073-05-0-00-00-013.01-0 KOCH RYAN R
073-05-0-00-00-013.11-0 FELCH DEREK M
073-05-0-00-00-013.10-0 LEMON BRIAN P
073-08-0-00-00-014.00-0 NUNEMAKER DIANE S
073-05-0-00-00-013.12-0 SCHOENHOFER KAREN & BRANDON REV TRUST
073-05-0-00-00-013.08-0 BIRETA RICHARD
073-08-0-00-00-001.00-0 SCHNEIDER RONALD
073-08-0-00-00-006.00-0 WORKMAN DARRELL D COTRUSTEE
073-08-0-00-00-002.01-0 THELLMAN NANCY A TRUSTEE
073-08-0-00-00-003.01-0 THELLMAN NANCY A TRUSTEE
073-08-0-00-00-003.00-0 THELLMAN NANCY A TRUSTEE
073-08-0-00-00-004.00-0 Underwood James C
073-08-0-00-00-005.00-0 WORKMAN DARRELL D COTRUSTEE
073-08-0-00-00-007.00-0 BALDWIN JOHN R
073-07-0-00-00-002.00-0 CITY OF LAWRENCE
073-07-0-00-00-006.00-0 THE MID LLC
073-07-0-00-00-013.00-0 SHUCK HOWARD L
073-07-0-00-00-005.00-0 OTTAWA COOPERATIVE ASSN
073-07-0-00-00-007.00-0 LIVE FOODS COMPANY INC
073-07-0-00-00-007.01-0 PINES INTERNATIONAL INC
073-07-0-00-00-009.00-0 STRONG DANIEL E TRUST
073-08-0-00-00-013.00-0 SCHMEELK WILLIAM G JR
073-07-0-00-00-008.00-0 PINES INTERNATIONAL INC
073-08-0-00-00-009.00-0 DEEP SPRING FARMS LLC
073-07-0-00-00-011.00-0 Congrove Dorothy L Trustee
073-08-0-00-00-019.00-0 K U ENDOWMENT ASSN
073-07-0-00-00-014.00-0 KRESIE AGRICULTURAL PROPERTIES LLC
073-07-0-00-00-010.02-0 KUFAHL KEVIN T
073-07-0-00-00-010.01-0 KUFAHL KEVIN T
073-07-0-00-00-012.00-0 HALEY MICHAEL W TRUSTEE
073-07-0-00-00-010.03-0 HUSTED MANAGEMENT LC
074-17-0-00-00-004.00-0 CITY OF LAWRENCE
074-18-0-00-00-001.00-0 KRESIE DONALD F GRANDCHILDRENS TRUST
074-18-0-00-00-002.00-0 TW PROPERTIES LLC
074-18-0-00-00-003.02-0 HAAG RONALD E

074-18-0-00-00-003.07-0 DAHL PEGGY L
074-18-0-00-00-003.03-0 IRONSTONE PROPERTIES LLC
074-18-0-00-00-003.06-0 IRONSTONE PROPERTIES LLC
074-18-0-00-00-003.05-0 WENDLAND STACEY K REV TRUST
074-18-0-00-00-003.04-0 SUDBECK MICHAEL J
074-18-0-00-00-036.00-0 MORGAN JASON T TRUSTEE
074-18-0-00-00-034.02-0 MORGAN JASON T TRUSTEE
074-18-0-00-00-033.00-0 KRESIE DONALD F GRANDCHILDRENS TRUST
074-18-0-00-00-030.00-0 HOLLADAY PROPERTIES LLC
074-18-0-00-00-029.02-0 TUDOR HOLDINGS LLC
074-18-0-00-00-029.00-0 TUDOR HOLDINGS LLC
074-18-0-00-00-032.00-0 BEIGHTEL CLARENCE W III
074-18-0-00-00-031.00-0 KRESIE DONALD F GRANDCHILDRENS TRUST
074-18-0-00-00-028.00-0 PINNACLE PROPANE LLC
074-18-0-00-00-026.00-0 Milks Deborah A
074-18-0-00-00-027.00-0 CRITITECH PARTICLE ENGINEERING SOLUTIONS LLC
074-18-0-00-00-025.00-0 CRITITECH PARTICLE ENGINEERING SOLUTIONS LLC
074-18-0-00-00-024.00-0 Novogradac Charles K
074-18-0-00-00-023.00-0 SCHURLE RYAN A
073-05-0-00-00-012.01-0 LAZY SUSAN FARMS LLC
073-05-0-00-00-013.03-0 SPACEK STEPHEN R
073-05-0-00-00-013.04-0 CLARK DAVID C
074-18-0-00-00-003.08-0 HATFIELD SUSAN E TRUST
074-18-0-00-00-004.02-0 PANOS MICHAEL C
074-18-0-00-00-003.00-0 DAHL PEGGY L
073-08-0-00-00-016.00-0 KITSMILLER RALPH D TRUSTEE
073-08-0-00-00-010.00-0 K U ENDOWMENT ASSN
073-06-0-00-00-013.01-0 KITSMILLER ROGER L
073-07-0-00-00-004.00-0 PINES INTERNATIONAL INC
074-17-0-00-00-005.01-0 CITY OF LAWRENCE
073-06-0-00-00-014.00-0 CITY OF LAWRENCE
073-07-0-00-00-001.01-0 KITSMILLER RALPH D REV TRUST
073-08-0-00-00-008.00-0 DEEP SPRING FARMS LLC
073-07-0-00-00-003.00-0 Congrove Dorothy L Trustee
073-08-0-00-00-018.00-0 K U ENDOWMENT ASSN
073-08-0-00-00-011.00-0 CITY OF LAWRENCE
073-08-0-00-00-012.00-0 CITY OF LAWRENCE
073-08-0-00-00-015.00-0 KITSMILLER FAMILY TRUST
073-08-0-00-00-017.00-0 CITY OF LAWRENCE
074-17-0-00-00-002.00-0 CITY OF LAWRENCE
074-17-0-00-00-003.00-0 K U ENDOWMENT ASSN
074-17-0-00-00-003.01-0 CITY OF LAWRENCE
074-17-0-00-00-005.00-0 K U ENDOWMENT ASSN
074-18-0-00-00-019.00-0 MILLER REILING FARMS LLC
074-18-0-00-00-003.01-0 WENDLAND STACEY K REV TRUST
073-06-0-00-00-016.00-0 MCLAUGHLIN SCOTT
073-07-0-00-00-010.00-0 TW PROPERTIES LLC

074-18-0-00-00-004.01-0 POTATO BLOSSOM FARM LLC
073-07-0-00-00-005.01-0 THE MID LLC

owner2	owner3	address	city	state	zip
		18975 CLARE RD	GARDNER	KS	66030
		3801 W 6TH ST	LAWRENCE	KS	66049
		2060 E 1400 RD	LAWRENCE	KS	66044
		1547 N 2000 RD	LAWRENCE	KS	66047
DWYER NORMA J TRUSTEE		1000 VERMONT ST	LAWRENCE	KS	66044
		PO BOX 927	LAWRENCE	KS	66044
		2057 E 1400 RD	LAWRENCE	KS	66044
JENSEN MISTY D		2087 E 1400 RD	LAWRENCE	KS	66044
		2071 E 1400 RD	LAWRENCE	KS	66044
		PO BOX 16796	WICHITA	KS	67216
WALTER CONNIE S		2065 E 1400 RD	LAWRENCE	KS	66044
KOLTS KAREN S		2055 E 1400 RD	LAWRENCE	KS	66044
		2047 E 1400 RD	LAWRENCE	KS	66044
FALLEY LINDA D		2039 E 1400 RD	LAWRENCE	KS	66044
		18975 CLARE RD	GARDNER	KS	66030
		23475 139TH ST	KANSAS CITY	KS	66109
		1380 N 2000 RD	LAWRENCE	KS	66044
		18975 CLARE RD	GARDNER	KS	66030
		2043 E 1250 RD	LAWRENCE	KS	66044
		18975 CLARE RD	GARDNER	KS	66030
		18975 CLARE RD	GARDNER	KS	66030
Neitzel Krystale A		1953 E 1400 Rd	Lawrence	KS	66044
		2031 QUAIL CREEK DR	LAWRENCE	KS	66047
		1933 E 1400 RD	LAWRENCE	KS	66044
		1921 E 1400 RD	LAWRENCE	KS	66044
		602 WALNUT ST	LAWRENCE	KS	66044
		4712 BALMORAL DR	LAWRENCE	KS	66047
		1359 N 1900 RD	LAWRENCE	KS	66044
		1359 N 1900 RD	LAWRENCE	KS	66044
		1359 N 1900 RD	LAWRENCE	KS	66044
PITZER WALTER J		1508 N 2055 RD	LAWRENCE	KS	66044
		1804 E 1600 RD	LAWRENCE	KS	66044
KREJCI KELLY		1483 N 2100 RD	LAWRENCE	KS	66044
KREJCI KELLY		2503 ALABAMA ST	LAWRENCE	KS	66044
CLAUSON BARBARA L		1471 N 2100 RD	LAWRENCE	KS	66044
GOLDEN JUDY M		1465 N 2100 RD	LAWRENCE	KS	66044
		1341 E 1700 RD	LAWRENCE	KS	66046
RICKETTS CLINTON M		2086 E 1517 RD	LAWRENCE	KS	66044
FLANDERS KENNETH J		2078 E 1400 RD	LAWRENCE	KS	66044
FITCH DEANNA M		2073 E 1550 RD	LAWRENCE	KS	66044
GEDDINGS CARLA N		2076 E 1400 RD	LAWRENCE	KS	66044
GEDDINGS CORINNE M		2072 E 1400 RD	LAWRENCE	KS	66044
HARTFORD MYRNA S		1514 N 2055 RD	LAWRENCE	KS	66044
		2064 E 1500 RD	LAWRENCE	KS	66044
SPRAGUE JENNIFER		2066 E 1400 RD	LAWRENCE	KS	66044
CLARK BARBARA A		PO BOX 442539	LAWRENCE	KS	66044

BARNETT KATIE B	1521 N 2055 RD	LAWRENCE	KS	66044
Hadl George	2052 E 1400 RD	LAWRENCE	KS	66044
	2049 E 1600 RD	LAWRENCE	KS	66044
	1556 N 2000 RD	LAWRENCE	KS	66044
HIGGINS-DOVER BARBARA L	2048 E 1400 RD	LAWRENCE	KS	66044
	1780 N 1150 RD	LAWRENCE	KS	66046
BRUCE SARA E	129 ROCK CREEK LOOP	LANSING	KS	66043
MORGISON ARNOLD TRUSTEE	2036 E 1400 Rd	Lawrence	KS	66044
MORGISON ARNOLD TRUSTEE	2036 E 1400 Rd	Lawrence	KS	66044
CLARK ASHLEY	2034 E 1550 RD	LAWRENCE	KS	66044
	1780 N 1150 RD	LAWRENCE	KS	66046
	PO BOX 889	TOPEKA	KS	66601
KOCH MARY K	1568 N 2000 RD	LAWRENCE	KS	66044
FELCH ROBIN L	2022 E 1550 RD	LAWRENCE	KS	66044
HADL-LEMON REBECCA M	1562 N 2000 RD	LAWRENCE	KS	66044
NUNEMAKER DEBRA A	25700 PRIMROSE LN	LAWRENCE	KS	66044
	1556 N 2000 RD	LAWRENCE	KS	66044
BIRETA JANE	2010 E 1600 RD	LAWRENCE	KS	66044
	1979 E 1600 RD	LAWRENCE	KS	66044
WORKMAN DIXIE D COTRUSTEE	1529 N 2000 RD	LAWRENCE	KS	66044
	1547 N 2000 RD	LAWRENCE	KS	66047
	1547 N 2000 RD	LAWRENCE	KS	66047
	1547 N 2000 RD	LAWRENCE	KS	66047
Underwood Peggy A	1531 N 2000 Rd	Lawrence	KS	66044
WORKMAN DIXIE D COTRUSTEE	1529 N 2000 RD	LAWRENCE	KS	66044
BALDWIN JUDY M	1517 N 2000 RD	LAWRENCE	KS	66044
	PO BOX 708	LAWRENCE	KS	66044
	PO BOX 1797	LAWRENCE	KS	66044
SHUCK JOANNE	1125 N 900 RD	BALDWIN CITY	KS	66006
	PO BOX 680	OTTAWA	KS	66067
	PO Box 1107	Lawrence	KS	66044
	PO BOX 927	LAWRENCE	KS	66044
	18975 CLARE RD	GARDNER	KS	66030
	1924 E 1500 RD	LAWRENCE	KS	66044
	PO BOX 927	LAWRENCE	KS	66044
	2000 E 13TH ST	HAYS	KS	67601
	1839 E 1700 Rd	Lawrence	KS	66044
	PO BOX 928	LAWRENCE	KS	66044
	1911 SW WESTWOOD DR	TOPEKA	KS	66604
	1930 E 1400 Rd	Lawrence	KS	66044
	1930 E 1400 Rd	Lawrence	KS	66044
HALEY JO LYNN TRUSTEE	PO BOX 904	LAWRENCE	KS	66044
	4712 BALMORAL DR	LAWRENCE	KS	66047
	PO BOX 708	LAWRENCE	KS	66044
	631 SW CREST DR	TOPEKA	KS	66606
	3601 N HILLSIDE	WICHITA	KS	67219
HAAG RANDALL E	1887 E 1450 RD	LAWRENCE	KS	66044

DAHL JULIAN S	1439 N 1900 RD	LAWRENCE	KS	66044
	1431 N 1900 RD	LAWRENCE	KS	66044
	1431 N 1900 RD	LAWRENCE	KS	66044
SCHWERDT PAULETTE M REV TRUST	3301 W 6TH ST	LAWRENCE	KS	66049
SUDBECK AMY J	114 N 10TH ST	SENECA	KS	66538
MORGAN STEFANIE L TRUSTEE	6322 50TH ST	MERIDEN	KS	66512
MORGAN STEFANIE L TRUSTEE	6322 50TH ST	MERIDEN	KS	66512
	631 SW CREST DR	TOPEKA	KS	66606
	1419 CEDAR ST	EUDORA	KS	66025
	1861 E 1450 RD	LAWRENCE	KS	66044
	1861 E 1450 RD	LAWRENCE	KS	66044
BEIGHTEL KAREN A	1867 E 1500 RD	LAWRENCE	KS	66044
	631 SW CREST DR	TOPEKA	KS	66606
	600 E LAS COLINAS BLVD	IRVING	TX	75039
Novogradac Charles K	PO Box 1166	Lawrence	KS	66044
	1849 E 1450 RD	LAWRENCE	KS	66044
	1849 E 1450 RD	LAWRENCE	KS	66044
Milks Deborah A	PO Box 1166	Lawrence	KS	66044
SCHURLE JENNIFER B	2072 N 900 RD	EUDORA	KS	66025
	14124 EBY ST	OVERLAND PARK	KS	66221
	2026 E 1550 RD	LAWRENCE	KS	66044
CLARK BARBARA A	PO BOX 442539	LAWRENCE	KS	66044
	2200 HARPER ST LOT C32	LAWRENCE	KS	66046
BLODGETT-PANOS EMILY C	1876 E 1400 RD	LAWRENCE	KS	66044
DAHL JULIAN S	1439 N 1900 RD	LAWRENCE	KS	66044
	1341 E 1700 RD	LAWRENCE	KS	66046
	PO BOX 928	LAWRENCE	KS	66044
	1780 N 1150 RD	LAWRENCE	KS	66046
	PO BOX 927	LAWRENCE	KS	66044
	PO BOX 708	LAWRENCE	KS	66044
	PO BOX 708	LAWRENCE	KS	66044
	1341 E 1700 RD	LAWRENCE	KS	66046
	2000 E 13TH ST	HAYS	KS	67601
	1839 E 1700 Rd	Lawrence	KS	66044
	PO BOX 928	LAWRENCE	KS	66044
	PO BOX 708	LAWRENCE	KS	66044
	PO BOX 708	LAWRENCE	KS	66044
	1341 E 1700 RD	LAWRENCE	KS	66046
	PO BOX 708	LAWRENCE	KS	66044
	PO BOX 708	LAWRENCE	KS	66044
	PO BOX 928	LAWRENCE	KS	66044
	PO BOX 708	LAWRENCE	KS	66044
	PO BOX 928	LAWRENCE	KS	66044
	15317 S GREENWOOD ST	OLATHE	KS	66062
SCHWERDT PAULETTE M REV TRUST	1891 E 1418 RD	LAWRENCE	KS	66044
MCLAUGHLIN DENDRIA	2067 E 1500 RD	LAWRENCE	KS	66044
	3601 N HILLSIDE	WICHITA	KS	67219

1408 GOLDLEAF PL
PO BOX 1797

LAWRENCE
LAWRENCE

KS 66049
KS 66044

situs	plate	Quickrefid	txunit	school
	300050	R1505	201	497
	300070A	R339865	205	497
2060 E 1400 RD	300071E	R13568	201	497
	300086-01	R13598	205	497
	300131-02A	R13694	201	497
1997 E 1400 RD	300037A	R1502	201	497
2057 E 1400 RD	300004C	R1472	205	497
	300001D	R311756	205	497
2071 E 1400 RD	300004A	R1474	205	497
1380 N 1941 DIAG RD	300003A01	R1475	205	497
2065 E 1400 RD	300004B	R1473	205	497
2055 E 1400 RD	300004D	R1471	205	497
2047 E 1400 RD	300014B	R1469	205	497
2039 E 1400 RD	300014BA	R1470	205	497
	300014A	R1468	205	497
	300011	R1465	201	497
1380 N 2000 RD	300015	R1467	201	497
1301 N 2000 RD	300037D	R1504	201	497
1993 E 1400 RD	300051	R1503	201	497
	300036A01	R1515	201	497
	300049A	R1512	201	497
1953 E 1400 RD	300036B	R1516	201	497
	300040A	R1507	201	497
1933 E 1400 RD	300048A	R1510	201	497
1921 E 1400 RD	300047A01	R1514	201	497
1903 E 1400 RD	300049B	R1513	201	497
1873 E 1400 RD	300052A	R2618	201	497
1359 N 1900 RD	300053A	R2619	201	497
	300055	R2628	201	497
	300062	R2627	201	497
1508 N 2055 RD	300066F	R13537	205	497
	300066B	R13533	205	497
	300069B	R13559	205	497
1483 N 2100 RD	300069BA	R302323	205	497
1471 N 2100 RD	300069A02	R13560	205	497
	300069C	R13561	205	497
	300071FA	R13563	201	497
2086 E 1517 RD	300066CA	R13534	205	497
2078 E 1400 RD	300071A02A	R13564	201	497
	300066A03	R318023	205	497
2076 E 1400 RD	300071F	R13566	201	497
2072 E 1400 RD	300071FB	R13565	201	497
1514 N 2055 RD	300066D	R13535	205	497
2064 E 1500 RD	300066G	R13536	205	497
2066 E 1400 RD	300071A	R13567	201	497
	300066A04	R318435	205	497

1521 N 2055 RD	300066E	R13538	205	497
2052 E 1400 RD	300071C	R13569	201	497
2049 E 1600 RD	300067BB	R13541	205	497
1546 N 2000 RD	300068	R13539	205	497
2048 E 1400 RD	300071D	R13570	201	497
	300073A	R13578	205	497
2046 E 1400 RD	300073B04	R13571	201	497
2036 E 1400 RD	300073B05	R13572	201	497
2036 E 1400 RD	300315	R13573	201	497
2034 E 1550 RD	300067BL	R13552	205	497
	300073B07	R13575	201	497
2024 E 1400 RD	300073B03	R13574	201	497
1568 N 2000 RD	300067BA	R13540	205	497
2022 E 1550 RD	300067BI	R13550	205	497
1562 N 2000 RD	300067BJ	R13549	205	497
	300089	R13612	201	497
1556 N 2000 RD	300067BK	R13551	205	497
	300067BFA	R13547	205	497
1979 E 1600 RD	300085	R13597	205	497
	300088-01C	R13604	201	497
	300086A	R13599	205	497
1547 N 2000 RD	300087-03	R13601	201	497
	300087-01	R13600	201	497
1531 N 2000 RD	300088-01B	R13602	201	497
1529 N 2000 RD	300088-01A	R13603	201	497
1517 N 2000 RD	300088-01	R13605	201	497
	300074D	R13581	201	497
1401 N 1941 DIAG RD	300076	R13585	205	497
1924 E 1450 RD	300313	R13595	201	497
1419 N 1941 DIAG RD	300075-01B	R13584	201	497
1992 E 1400 RD	300075-01D	R13587	201	497
	300075-01E	R13588	201	497
	300075B	R13590	201	497
1924 E 1500 RD	300090A	R13611	201	497
	300075-01C	R13589	201	497
	300086	R13607	205	497
	300079	R13593	205	497
1927 E 1600 RD	300092-01A	R13618	205	497
	300082A	R13596	201	497
1930 E 1400 RD	300077-01	R309873	201	497
1908 E 1400 RD	300077D	R13592	201	497
	300084	R13594	201	497
	300077CA	R346323	201	497
1930 N AIRPORT RD	N08024-150A	R13622	48	497
1895 E 1500 RD	300119A	R13649	201	497
1453 N 1900 RD	300121	R13650	201	497
1887 E 1450 RD	300127	R13654	201	497

1433 N 1900 RD	300127BA	R331964	201	497
1431 N 1900 RD	300129-01	R13655	201	497
	300129-03	R328057	201	497
1891 E 1418 RD	300130	R317872	201	497
	300129-02	R308333	201	497
1881 E 1450 RD	300128-02	R13696	201	497
1875 E 1450 RD	300131-02	R13695	201	497
	300122	R13693	201	497
1852 E 1450 RD	300124	R13690	201	497
	300131-03	R13689	201	497
1861 E 1450 RD	300131	R13687	201	497
1867 E 1500 RD	300122A	R13692	201	497
	300123	R13691	201	497
1853 E 1450 RD	300131-01	R13686	201	497
	300139	R13684	201	497
1849 E 1450 RD	300132C01A	R13685	201	497
1845 E 1450 RD	300132C03	R13683	201	497
1841 E 1450 RD	300132C04	R13682	201	497
1837 E 1450 RD	300132C05	R13681	201	497
	300068A	R320496	205	497
2026 E 1550 RD	300067BE	R13542	205	497
2050 E 1550 RD	300067BD	R13543	205	497
	300129-04	R335906	201	497
1876 E 1400 RD	300129BB	R13657	201	497
1439 N 1900 RD	300127B	R13651	201	497
	300092-01C	R13614	205	497
	300092B	R13608	201	497
	300073B06	R13576	201	497
	300075A	R13583	201	497
1930 AIRPORT RD	N08024-150B	R317379	48	497
	300073B01A	R13577	201	497
	300074C	R13580	201	497
1964 E 1500 RD	300087A	R13606	201	497
	300074A	R13582	201	497
	300084-01A	R13616	205	497
	300088A01	R13609	201	497
	N08024-153A	R13610	48	497
	300091F	R13613	201	497
	300092-01E	R13615	205	497
	300116-01D	R13620	205	497
1593 N 1900 RD	300116A	R13621	205	497
1930 AIRPORT RD	N08024-150C	R317381	48	497
	300116-01F	R13644	201	497
	300137A	R13677	201	497
	300129	R13652	201	497
2067 E 1500 RD	300070	R13579	205	497
1904 E 1400 RD	300077C	R13591	201	497

1874 E 1400 RD

300129BA

R13656

201

497

300075-01BA

R376106

201

497



JAMIE SHEW
DOUGLAS COUNTY CLERK
1100 Massachusetts
Lawrence, KS 66044

Marni Penrod-Chief Deputy Clerk
Ed Healy-Deputy Clerk Elections

Certified Property Ownership List

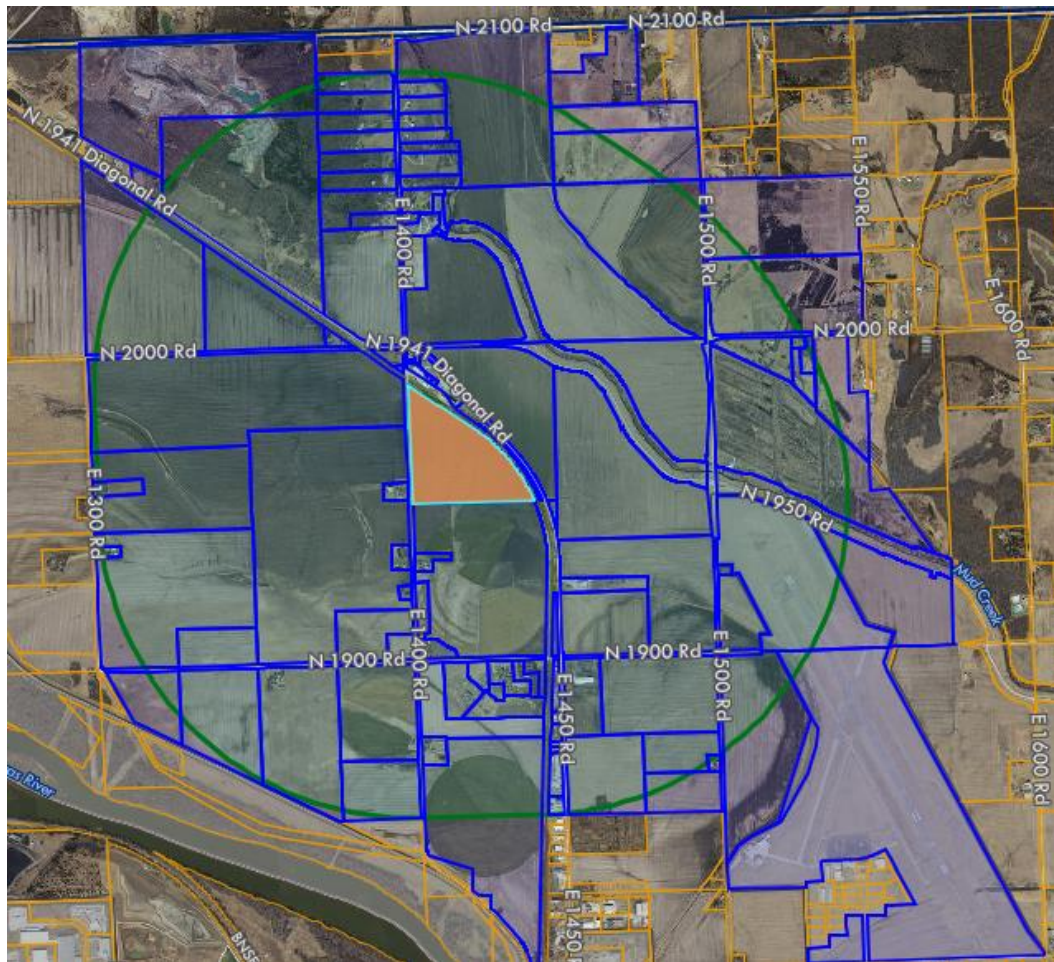

Range: 1 Mile Address: R13590

Prepared by: Patti Sergent

Date: 8/10/2023



JAMIE SHEW
DOUGLAS COUNTY CLERK
1100 Massachusetts
Lawrence, KS 66044

Marni Penrod-Chief Deputy Clerk
Ed Healy-Deputy Clerk Elections

Wednesday, August 9, 2023

Requested by: Ashton Martin

This is the certified property ownership list for properties within 1 mile of R13590. .

Prepared by,
Patti Sergent
Douglas County Clerk's Office

1100 Massachusetts Street
Lawrence, KS 66044
785-832-5167
psergent@douglascountyks.org

Douglas County Real Estate Division County Clerk's Office. I do hereby certify the Property Ownership listed hereto, to be true and accurate.

JOINPIN	owner1
061-12-0-00-00-004.00-0	STRONG DANIEL E TRUST
073-06-0-00-00-016.01-0	HARKINS FARMS LLC
073-06-0-00-00-006.00-0	CARTER LARRY D
074-18-0-00-00-034.01-0	DWYER PHILLIP D
061-12-0-00-00-001.00-0	PINES INTERNATIONAL INC
061-01-0-00-00-015.00-0	HOFFMAN KAY
061-01-0-00-00-002.02-0	JENSEN MISTY D
061-01-0-00-00-002.03-0	JENSEN ROGER
061-01-0-00-00-017.00-0	HOLLINGSWORTH WICK W
061-01-0-00-00-018.01-0	N R HAMM QUARRY INC
061-01-0-00-00-016.00-0	WALTER MICHAEL R
061-01-0-00-00-007.00-0	LONG JARROD W
061-01-0-00-00-008.00-0	STRONG DANIEL E TRUST
061-01-0-00-00-014.00-0	RETTET KENNETH
061-01-0-00-00-013.00-0	TEICHMANN JOHN M
061-01-0-00-00-013.01-0	FALLEY RICKIE L
061-01-0-00-00-012.00-0	STRONG EVELYN M TRUST
061-01-0-00-00-009.00-0	CAMPBELL RICHARD
061-01-0-00-00-011.00-0	ERSKIN KAREN L
061-12-0-00-00-003.00-0	STRONG EVELYN M TRUSTEE
061-12-0-00-00-002.00-0	GRANT TOWNSHIP
061-12-0-00-00-012.01-0	STRONG EVELYN M TRUSTEE
061-12-0-00-00-009.00-0	STRONG EVELYN M TRUSTEE
061-12-0-00-00-012.02-0	Neitzel Lowell A
061-12-0-00-00-004.01-0	SCHAMBERGER KYLE M
061-12-0-00-00-005.00-0	BRAND BARBARA S TRUSTEE
061-12-0-00-00-008.00-0	SCHMITENDORF KAREN
061-12-0-00-00-006.00-0	OSHEL RAYMOND A
061-12-0-00-00-011.00-0	BURNETT ANNA J
061-12-0-00-00-007.00-0	YONALLY NANCY B
061-12-0-00-00-010.00-0	VB HOUSE LLC
066-13-0-00-00-001.01-0	HUSTED MANAGEMENT LC
066-13-0-00-00-002.00-0	YONALLY NANCY B
066-13-0-00-00-003.00-0	YONALLY NANCY B
066-13-0-00-00-004.00-0	LIVE FOODS COMPANY INC
066-13-0-00-00-010.00-0	YONALLY NANCY B
073-06-0-00-00-001.01-0	TIMM ROBERT M
073-06-0-00-00-003.00-0	KITSMILLER FAMILY TRUST
073-06-0-00-00-004.00-0	POTTROFF NICOLE D
073-06-0-00-00-004.01-0	GEDDINGS ROBERT D
073-06-0-00-00-004.02-0	GEDDINGS JACK L
073-06-0-00-00-005.00-0	Sprague Brandon
073-06-0-00-00-007.00-0	LITTLE BONNYE
073-05-0-00-00-012.00-0	SCHOENHOFER KAREN & BRANDON REV TRUST
073-06-0-00-00-008.00-0	DOVER DANNY L
073-06-0-00-00-015.00-0	KITSMILLER ROGER L

073-06-0-00-00-009.00-0 BRUCE TODD
073-06-0-00-00-010.00-0 MORGISON BERTHA E TRUSTEE
073-06-0-00-00-011.00-0 MORGISON BERTHA E TRUSTEE
073-06-0-00-00-013.00-0 KITSMILLER ROGER L
073-06-0-00-00-012.00-0 KANSAS POWER & LIGHT CO
073-08-0-00-00-014.00-0 NUNEMAKER DIANE S
073-08-0-00-00-006.00-0 WORKMAN DARRELL D COTRUSTEE
073-08-0-00-00-003.00-0 THELLMAN NANCY A TRUSTEE
073-08-0-00-00-004.00-0 Underwood James C
073-08-0-00-00-005.00-0 WORKMAN DARRELL D COTRUSTEE
073-08-0-00-00-007.00-0 BALDWIN JOHN R
073-07-0-00-00-002.00-0 CITY OF LAWRENCE
073-07-0-00-00-006.00-0 THE MID LLC
073-07-0-00-00-013.00-0 SHUCK HOWARD L
073-07-0-00-00-005.00-0 OTTAWA COOPERATIVE ASSN
073-07-0-00-00-007.00-0 LIVE FOODS COMPANY INC
073-07-0-00-00-007.01-0 PINES INTERNATIONAL INC
073-07-0-00-00-009.00-0 STRONG DANIEL E TRUST
073-08-0-00-00-013.00-0 SCHMEELK WILLIAM G JR
073-07-0-00-00-008.00-0 PINES INTERNATIONAL INC
073-07-0-00-00-011.00-0 Congrove Dorothy L Trustee
073-07-0-00-00-014.00-0 KRESIE AGRICULTURAL PROPERTIES LLC
073-07-0-00-00-010.02-0 KUFAHL KEVIN T
073-07-0-00-00-010.01-0 KUFAHL KEVIN T
073-07-0-00-00-012.00-0 HALEY MICHAEL W TRUSTEE
073-07-0-00-00-010.03-0 HUSTED MANAGEMENT LC
074-17-0-00-00-004.00-0 CITY OF LAWRENCE
074-18-0-00-00-001.00-0 KRESIE DONALD F GRANDCHILDRENS TRUST
074-18-0-00-00-002.00-0 TW PROPERTIES LLC
074-18-0-00-00-003.02-0 HAAG RONALD E
074-18-0-00-00-003.07-0 DAHL PEGGY L
074-18-0-00-00-003.03-0 IRONSTONE PROPERTIES LLC
074-18-0-00-00-003.06-0 IRONSTONE PROPERTIES LLC
074-18-0-00-00-003.05-0 WENDLAND STACEY K REV TRUST
074-18-0-00-00-003.04-0 SUDBECK MICHAEL J
074-18-0-00-00-036.00-0 MORGAN JASON T TRUSTEE
074-18-0-00-00-034.02-0 MORGAN JASON T TRUSTEE
074-18-0-00-00-033.00-0 KRESIE DONALD F GRANDCHILDRENS TRUST
074-18-0-00-00-030.00-0 HOLLADAY PROPERTIES LLC
074-18-0-00-00-029.02-0 TUDOR HOLDINGS LLC
074-18-0-00-00-029.00-0 TUDOR HOLDINGS LLC
074-18-0-00-00-032.00-0 BEIGHTEL CLARENCE W III
074-18-0-00-00-031.00-0 KRESIE DONALD F GRANDCHILDRENS TRUST
074-18-0-00-00-028.00-0 PINNACLE PROPANE LLC
073-05-0-00-00-012.01-0 LAZY SUSAN FARMS LLC
074-18-0-00-00-003.08-0 HATFIELD SUSAN E TRUST
074-18-0-00-00-004.02-0 PANOS MICHAEL C

074-18-0-00-00-003.00-0	DAHL PEGGY L
061-01-0-00-00-003.00-0	HAMM GARY L TRUSTEE
073-06-0-00-00-013.01-0	KITSMILLER ROGER L
073-07-0-00-00-004.00-0	PINES INTERNATIONAL INC
073-06-0-00-00-014.00-0	CITY OF LAWRENCE
073-07-0-00-00-001.01-0	KITSMILLER RALPH D REV TRUST
073-08-0-00-00-008.00-0	DEEP SPRING FARMS LLC
073-07-0-00-00-003.00-0	Congrove Dorothy L Trustee
073-08-0-00-00-011.00-0	CITY OF LAWRENCE
073-08-0-00-00-012.00-0	CITY OF LAWRENCE
073-08-0-00-00-015.00-0	KITSMILLER FAMILY TRUST
074-17-0-00-00-005.00-0	K U ENDOWMENT ASSN
074-18-0-00-00-003.01-0	WENDLAND STACEY K REV TRUST
073-06-0-00-00-016.00-0	MCLAUGHLIN SCOTT
073-07-0-00-00-010.00-0	TW PROPERTIES LLC
074-18-0-00-00-004.01-0	POTATO BLOSSOM FARM LLC
073-07-0-00-00-005.01-0	THE MID LLC

owner2	owner3	address	city	state	zip
		18975 CLARE RD	GARDNER	KS	66030
		3801 W 6TH ST	LAWRENCE	KS	66049
		2060 E 1400 RD	LAWRENCE	KS	66044
DWYER NORMA J TRUSTEE		1000 VERMONT ST	LAWRENCE	KS	66044
		PO BOX 927	LAWRENCE	KS	66044
		2057 E 1400 RD	LAWRENCE	KS	66044
JENSEN ROGER		2087 E 1400 RD	LAWRENCE	KS	66044
JENSEN MISTY D		2087 E 1400 RD	LAWRENCE	KS	66044
		2071 E 1400 RD	LAWRENCE	KS	66044
		PO BOX 16796	WICHITA	KS	67216
WALTER CONNIE S		2065 E 1400 RD	LAWRENCE	KS	66044
LONG D'ANTTA D		1320 N 1941 DIAG RD	LAWRENCE	KS	66044
		18975 CLARE RD	GARDNER	KS	66030
KOLTS KAREN S		2055 E 1400 RD	LAWRENCE	KS	66044
		2047 E 1400 RD	LAWRENCE	KS	66044
FALLEY LINDA D		2039 E 1400 RD	LAWRENCE	KS	66044
		18975 CLARE RD	GARDNER	KS	66030
		23475 139TH ST	KANSAS CITY	KS	66109
		1380 N 2000 RD	LAWRENCE	KS	66044
		18975 CLARE RD	GARDNER	KS	66030
		2043 E 1250 RD	LAWRENCE	KS	66044
		18975 CLARE RD	GARDNER	KS	66030
		18975 CLARE RD	GARDNER	KS	66030
Neitzel Krystale A		1953 E 1400 Rd	Lawrence	KS	66044
SCHAMBERGER NATASHA V		1958 E 1300 RD	LAWRENCE	KS	66044
		2031 QUAIL CREEK DR	LAWRENCE	KS	66047
		1933 E 1400 RD	LAWRENCE	KS	66044
OSHEL ROBERTA B		1936 E 1300 RD	LAWRENCE	KS	66044
		1921 E 1400 RD	LAWRENCE	KS	66044
		1359 N 1900 RD	LAWRENCE	KS	66044
		602 WALNUT ST	LAWRENCE	KS	66044
		4712 BALMORAL DR	LAWRENCE	KS	66047
		1359 N 1900 RD	LAWRENCE	KS	66044
		1359 N 1900 RD	LAWRENCE	KS	66044
		PO Box 1107	Lawrence	KS	66044
		1359 N 1900 RD	LAWRENCE	KS	66044
CLAUSON BARBARA L		1471 N 2100 RD	LAWRENCE	KS	66044
		1341 E 1700 RD	LAWRENCE	KS	66046
FLANDERS KENNETH J		2078 E 1400 RD	LAWRENCE	KS	66044
GEDDINGS CARLA N		2076 E 1400 RD	LAWRENCE	KS	66044
GEDDINGS CORINNE M		2072 E 1400 RD	LAWRENCE	KS	66044
SPRAGUE JENNIFER		2066 E 1400 RD	LAWRENCE	KS	66044
Hadl George		2052 E 1400 RD	LAWRENCE	KS	66044
		1556 N 2000 RD	LAWRENCE	KS	66044
HIGGINS-DOVER BARBARA L		2048 E 1400 RD	LAWRENCE	KS	66044
		1780 N 1150 RD	LAWRENCE	KS	66046

BRUCE SARA E	129 ROCK CREEK LOOP	LANSING	KS	66043
MORGISON ARNOLD TRUSTEE	2036 E 1400 Rd	Lawrence	KS	66044
MORGISON ARNOLD TRUSTEE	2036 E 1400 Rd	Lawrence	KS	66044
	1780 N 1150 RD	LAWRENCE	KS	66046
	PO BOX 889	TOPEKA	KS	66601
NUNEMAKER DEBRA A	25700 PRIMROSE LN	LAWRENCE	KS	66044
WORKMAN DIXIE D COTRUSTEE	1529 N 2000 RD	LAWRENCE	KS	66044
	1547 N 2000 RD	LAWRENCE	KS	66047
Underwood Peggy A	1531 N 2000 Rd	Lawrence	KS	66044
WORKMAN DIXIE D COTRUSTEE	1529 N 2000 RD	LAWRENCE	KS	66044
BALDWIN JUDY M	1517 N 2000 RD	LAWRENCE	KS	66044
	PO BOX 708	LAWRENCE	KS	66044
	PO BOX 1797	LAWRENCE	KS	66044
SHUCK JOANNE	1125 N 900 RD	BALDWIN CITY	KS	66006
	PO BOX 680	OTTAWA	KS	66067
	PO Box 1107	Lawrence	KS	66044
	PO BOX 927	LAWRENCE	KS	66044
	18975 CLARE RD	GARDNER	KS	66030
	1924 E 1500 RD	LAWRENCE	KS	66044
	PO BOX 927	LAWRENCE	KS	66044
	1839 E 1700 Rd	Lawrence	KS	66044
	1911 SW WESTWOOD DR	TOPEKA	KS	66604
	1930 E 1400 Rd	Lawrence	KS	66044
	1930 E 1400 Rd	Lawrence	KS	66044
HALEY JO LYNN TRUSTEE	PO BOX 904	LAWRENCE	KS	66044
	4712 BALMORAL DR	LAWRENCE	KS	66047
	PO BOX 708	LAWRENCE	KS	66044
	631 SW CREST DR	TOPEKA	KS	66606
	3601 N HILLSIDE	WICHITA	KS	67219
HAAG RANDALL E	1887 E 1450 RD	LAWRENCE	KS	66044
DAHL JULIAN S	1439 N 1900 RD	LAWRENCE	KS	66044
	1431 N 1900 RD	LAWRENCE	KS	66044
	1431 N 1900 RD	LAWRENCE	KS	66044
SCHWERDT PAULETTE M REV TRUST	3301 W 6TH ST	LAWRENCE	KS	66049
SUDBECK AMY J	114 N 10TH ST	SENECA	KS	66538
MORGAN STEFANIE L TRUSTEE	6322 50TH ST	MERIDEN	KS	66512
MORGAN STEFANIE L TRUSTEE	6322 50TH ST	MERIDEN	KS	66512
	631 SW CREST DR	TOPEKA	KS	66606
	1419 CEDAR ST	EUDORA	KS	66025
	1861 E 1450 RD	LAWRENCE	KS	66044
	1861 E 1450 RD	LAWRENCE	KS	66044
BEIGHTEL KAREN A	1867 E 1500 RD	LAWRENCE	KS	66044
	631 SW CREST DR	TOPEKA	KS	66606
	600 E LAS COLINAS BLVD	IRVING	TX	75039
	14124 EBY ST	OVERLAND PARK	KS	66221
	2200 HARPER ST LOT C32	LAWRENCE	KS	66046
BLODGETT-PANOS EMILY C	1876 E 1400 RD	LAWRENCE	KS	66044

DAHL JULIAN S	1439 N 1900 RD	LAWRENCE	KS	66044
	4309 NICKLAUS DR	LAWRENCE	KS	66047
	1780 N 1150 RD	LAWRENCE	KS	66046
	PO BOX 927	LAWRENCE	KS	66044
	PO BOX 708	LAWRENCE	KS	66044
	1341 E 1700 RD	LAWRENCE	KS	66046
	2000 E 13TH ST	HAYS	KS	67601
	1839 E 1700 Rd	Lawrence	KS	66044
	PO BOX 708	LAWRENCE	KS	66044
	PO BOX 708	LAWRENCE	KS	66044
	1341 E 1700 RD	LAWRENCE	KS	66046
	PO BOX 928	LAWRENCE	KS	66044
SCHWERDT PAULETTE M REV TRUST	1891 E 1418 RD	LAWRENCE	KS	66044
MCLAUGHLIN DENDRIA	2067 E 1500 RD	LAWRENCE	KS	66044
	3601 N HILLSIDE	WICHITA	KS	67219
	1408 GOLDLEAF PL	LAWRENCE	KS	66049
	PO BOX 1797	LAWRENCE	KS	66044

situs	plate	Quickrefid	txunit	school
	300050	R1505	201	497
	300070A	R339865	205	497
2060 E 1400 RD	300071E	R13568	201	497
	300131-02A	R13694	201	497
1997 E 1400 RD	300037A	R1502	201	497
2057 E 1400 RD	300004C	R1472	205	497
2087 E 1400 RD	300001C	R311755	205	497
	300001D	R311756	205	497
2071 E 1400 RD	300004A	R1474	205	497
1380 N 1941 DIAG RD	300003A01	R1475	205	497
2065 E 1400 RD	300004B	R1473	205	497
1320 N 1941 DIAG RD	300012C	R1463	205	497
	300006B	R1464	201	497
2055 E 1400 RD	300004D	R1471	205	497
2047 E 1400 RD	300014B	R1469	205	497
2039 E 1400 RD	300014BA	R1470	205	497
	300014A	R1468	205	497
	300011	R1465	201	497
1380 N 2000 RD	300015	R1467	201	497
1301 N 2000 RD	300037D	R1504	201	497
1993 E 1400 RD	300051	R1503	201	497
	300036A01	R1515	201	497
	300049A	R1512	201	497
1953 E 1400 RD	300036B	R1516	201	497
1958 E 1300 RD	300050A	R1506	201	497
	300040A	R1507	201	497
1933 E 1400 RD	300048A	R1510	201	497
1936 E 1300 RD	300041A	R1508	201	497
1921 E 1400 RD	300047A01	R1514	201	497
	300042-01	R1509	201	497
1903 E 1400 RD	300049B	R1513	201	497
1873 E 1400 RD	300052A	R2618	201	497
1359 N 1900 RD	300053A	R2619	201	497
	300057	R2620	201	497
	300060A	R2621	201	497
	300055	R2628	201	497
1471 N 2100 RD	300069A02	R13560	205	497
	300071FA	R13563	201	497
2078 E 1400 RD	300071A02A	R13564	201	497
2076 E 1400 RD	300071F	R13566	201	497
2072 E 1400 RD	300071FB	R13565	201	497
2066 E 1400 RD	300071A	R13567	201	497
2052 E 1400 RD	300071C	R13569	201	497
1546 N 2000 RD	300068	R13539	205	497
2048 E 1400 RD	300071D	R13570	201	497
	300073A	R13578	205	497

2046 E 1400 RD	300073B04	R13571	201	497
2036 E 1400 RD	300073B05	R13572	201	497
2036 E 1400 RD	300315	R13573	201	497
	300073B07	R13575	201	497
2024 E 1400 RD	300073B03	R13574	201	497
	300089	R13612	201	497
	300088-01C	R13604	201	497
	300087-01	R13600	201	497
1531 N 2000 RD	300088-01B	R13602	201	497
1529 N 2000 RD	300088-01A	R13603	201	497
1517 N 2000 RD	300088-01	R13605	201	497
	300074D	R13581	201	497
1401 N 1941 DIAG RD	300076	R13585	205	497
1924 E 1450 RD	300313	R13595	201	497
1419 N 1941 DIAG RD	300075-01B	R13584	201	497
1992 E 1400 RD	300075-01D	R13587	201	497
	300075-01E	R13588	201	497
	300075B	R13590	201	497
1924 E 1500 RD	300090A	R13611	201	497
	300075-01C	R13589	201	497
	300079	R13593	205	497
	300082A	R13596	201	497
1930 E 1400 RD	300077-01	R309873	201	497
1908 E 1400 RD	300077D	R13592	201	497
	300084	R13594	201	497
	300077CA	R346323	201	497
1930 N AIRPORT RD	N08024-150A	R13622	48	497
1895 E 1500 RD	300119A	R13649	201	497
1453 N 1900 RD	300121	R13650	201	497
1887 E 1450 RD	300127	R13654	201	497
1433 N 1900 RD	300127BA	R331964	201	497
1431 N 1900 RD	300129-01	R13655	201	497
	300129-03	R328057	201	497
1891 E 1418 RD	300130	R317872	201	497
	300129-02	R308333	201	497
1881 E 1450 RD	300128-02	R13696	201	497
1875 E 1450 RD	300131-02	R13695	201	497
	300122	R13693	201	497
1852 E 1450 RD	300124	R13690	201	497
	300131-03	R13689	201	497
1861 E 1450 RD	300131	R13687	201	497
1867 E 1500 RD	300122A	R13692	201	497
	300123	R13691	201	497
1853 E 1450 RD	300131-01	R13686	201	497
	300068A	R320496	205	497
	300129-04	R335906	201	497
1876 E 1400 RD	300129BB	R13657	201	497

1439 N 1900 RD	300127B	R13651	201	497
	300002A	R1459	205	497
	300073B06	R13576	201	497
	300075A	R13583	201	497
	300073B01A	R13577	201	497
	300074C	R13580	201	497
1964 E 1500 RD	300087A	R13606	201	497
	300074A	R13582	201	497
	300088A01	R13609	201	497
	N08024-153A	R13610	48	497
	300091F	R13613	201	497
	300116-01F	R13644	201	497
	300129	R13652	201	497
2067 E 1500 RD	300070	R13579	205	497
1904 E 1400 RD	300077C	R13591	201	497
1874 E 1400 RD	300129BA	R13656	201	497
	300075-01BA	R376106	201	497

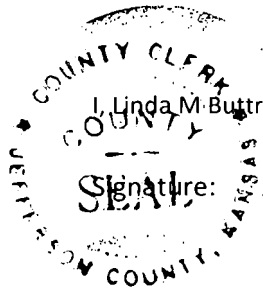

I, Linda M. Buttron, Jefferson County Clerk do hereby certify the list of property owners as follows:

Signature:

APN	Owner	
228340000001000	Amerine Revocable Trust, Carl W	c/o Michael Amerine, 16010 US 24 Hwy, Perry, KS 66073
2273600000019000	Bauman, Robert	537 Republic Rd, Lawrence, KS 66044-9353
2273600000015100	Blazo, Matthew T & Blazo, Calesta R	1575 Birdie Way Apt A413, Lawrence, Ks 66047-3539
2273600000015110	Blazo, Matthew T & Blazo, Calesta R	1575 Birdie Way Apt A413, Lawrence, Ks 66047-3539
2273600000018000	Butler, Jill Renee & John Archer	17208 3rd St, Lawrence, Ks 66044-9347
2273600000015090	Catloth, Grant Monson & Catloth, Anna Rachelle	711 N 4th St, Atchison, Ks 66002-1923
2193100000021000	Clark, Elza W & Clark, Lisa K	18365 Northwind Dr., Lawrence, KS 66044-8347
2273600000015000	Clement Revocable Living Trust, Donald F & Ethel D	805 Moundridge Dr., Lawrence, KS 66049-3747
2720300000001000	Dan Barrow Trading Company, Inc.	Box 93, Denison, Ks 66419
2273600000016030	Denisar, John W & Georgiana Mathews	364 Republic Rd, Lawrence, Ks 66044-9357
2273600000020000	Denmark, Dianne M & Denmark, Oley T	651 Republic Rd, Lawrence, Ks 66044-9354
2193100000008000	Fann, Andrew	18394 1st St., Lawrence, Ks 66044-8320
2193100000024000	Fann, Andrew	18394 1st St., Lawrence, Ks 66044-8320
2193100000017000	Fanning, Gary L Jr & Monica M	18328 Northwind Dr, Lawrence, Ks 66044-8347
2273600000016040	French, Rose Marie	324 Republic Rd, Lawrence, Ks 66044-9357
2283400000005000	Gantz, Vicki L	15717 US 24 Hwy, Perry, Ks 66073-4016
2720300000001010	Gantz, Vicki L	15717 US 24 Hwy, Perry, Ks 66073-4016
2193100000008010	Garcia-Ferniza, Jesus & Garcia, Emily A	18482 1st St., Lawrence, Ks 66044-8319
2193100000004000	Glades, Michael & Glades, Dia & Roberts, Carleen	18232 1st St., Lawrence, KS 66044-8346
2273600000024000	Graves Trust, Darryl & Karyl	350 Cody Circle, Lawrence, Ks 66044-9350
2273600000027000	Graves Trust, Karyl & Darryl	350 Cody Circle, Lawrence, Ks 66044-9350
2273600000027010	Graves Trust, Karyl & Darryl	350 Cody Circle, Lawrence, Ks 66044-9350
2273600000026000	Graves Trust, Karyl & Darryl	350 Cody Circle, Lawrence, Ks 66044-9350
2273600000027020	Graves Trust, Karyl & Darryl	350 Cody Circle, Lawrence, Ks 66044-9350
2193100000019000	Greenawalt, Gary L & Greenawalt, Verona Kay	18241 Northwind Dr., Lawrence, Ks 66044-8350
2273500000004010	Guerrero, Joaquin & Guerrero, Danielle I	16203 US 24 Hwy, Lawrence, KS 66044
2273600000007000	Hamm Trust, Gary L	4309 Nicklaus Dr, Lawrence, KS 66049-3929

227360000011000	Kimm, Jason E	249 Snowshoe Dr, Lawrence, Ks 6044-9349
2193100000018010	King, Adam & Claudia	18200 Northwind Dr., Lawrence, Ks 66044-8350
2273600000016000	Latham, Carl A & Spears Latham, Carol L	438 Republic Rd, Lawrence, KS 66044-9352
2273600000015010	Lominska, Avery	2300 Union Rd, Lawrence, Ks 66044-9473
2273600000025000	Marr, Marie & Fenza, Karen	17554 3rd St, Lawrence, Ks 66044-9351
2193100000020000	Miller, Chylton D & Susan D	18329 Northwind Dr, Lawrence, Ks 66044-8347
2193100000005000	Murphy, Owen	748 Locust St., Lawrence, Ks 66044-5446
2273600000006000	N R Hamm Quarry, Inc.	PO Box 17, Perry, Ks 66073-0017
2273500000004000	N R Hamm Quarry, Inc.	PO Box 17, Perry, Ks 66073-0017
2273500000007000	N R Hamm Quarry, Inc.	PO Box 17, Perry, Ks 66073-0017
2273600000003000	N R Hamm Quarry, Inc.	PO Box 17, Perry, Ks 66073-0017
2273500000002000	N R Hamm Quarry, Inc.	PO Box 17, Perry, Ks 66073-0017
2273500000003000	N R Hamm Quarry, Inc.	PO Box 17, Perry, Ks 66073-0017
2273500000001000	N R Hamm Quarry, Inc.	PO Box 17, Perry, Ks 66073-0017
2273500000006000	N R Hamm Quarry, Inc.	PO Box 17, Perry, Ks 66073-0017
2273600000005000	N R Hamm Quarry, Inc.	PO Box 17, Perry, Ks 66073-0025
2193100000007000	Newell, Sharon K	18340 1st St, Lawrence, Ks 66044-8320
2273600000028000	Nichols, Charles R & Hamilton, Nancy E	483 Republic Rd, Lawrence, Ks 66044-9352
2273600000015050	Nioce, Chavis & Nioce, Ciara	5245 Overland Dr., Lawrence, Ks 66049-4166
2193100000011020	Nunemaker, Kent E & Nunemaker, Debra	18421 Northwind Dr., Lawrence, Ks 66044-8348
2193100000011000	Nunemaker, Kent E & Nunemaker, Debra	18421 Northwind Dr., Lawrence, Ks 66044-8348
2193100000018000	Ostermann, Russell D & Charlotte E	18240 Northwind Dr., Lawrence, KS 66044-8350
2193100000013020	Ostrander, Jeremy & Ostrander, Tamera	24824 Ingrum Ave, Glenwood, IA 51534-6203
2273600000015030	Pilcher, Jennie	1929 S 17th St, Rogers, AR 72758-6202
2273600000015040	Pilcher, Jennie	1929 S 17th St, Rogers, AR 72758-6202
2273600000016010	Pines International, Inc.	PO Box 1107, Lawrence, KS 66044-8107
2273600000016020	Pines International, Inc.	PO Box 1107, Lawrence, KS 66044-8107
2193100000006000	Rice, William H & Elizabeth L	18320 1st St., Lawrence, KS 66044-8320
2273600000013000	Richlinski, Natalie I	17365 3rd St, Lawrence, Ks 66044-9348
2273600000015080	Rohe, Roseann & Brown, Stephen E	4975 Stoneback Dr., Lawrence, KS 66047-3341
2273600000013010	Schroeder, Loyd	17361 3rd St, Lawrence, Ks 66044-9348
2273600000009000	Slocum, Ward & Slocum, Abby	17257 3rd St., Lawrence, Ks 66044
2273600000008000	Slocum, Ward & Slocum, Abby	17257 3rd St., Lawrence, Ks 66044
2273600000015060	Smith, Jay E Sr & Smith, Gina M	17259 3rd St., Lawrence, Ks 66044

227360000014000	Snyder Revocable Living Trust, Charles Richard & Rebecca Lee	3019 University Dr, Lawrence, Ks 66049-2865
227360000014030	Snyder Revocable Living Trust, Charles Richard & Rebecca Lee	3019 University Dr, Lawrence, Ks 66049-2865
227360000015120	Snyder Revocable Living Trust, Charles Richard & Rebecca Lee	3019 University Dr, Lawrence, Ks 66049-2865
227360000015020	Snyder Revocable Living Trust, Charles Richard & Rebecca Lee	3019 University Dr, Lawrence, Ks 66049-2865
227360000014040	Snyder Revocable Living Trust, Charles Richard & Rebecca Lee	3019 University Dr, Lawrence, Ks 66049-2865
227360000014010	Snyder Revocable Living Trust, Charles Richard & Rebecca Lee	3019 University Dr, Lawrence, Ks 66049-2865
227360000015130	Snyder Revocable Living Trust, Charles Richard & Rebecca Lee	3019 University Dr, Lawrence, Ks 66049-2865
227360000017000	Thompson, Stacy L & Robert W	17356 3rd St., Lawrence, Ks 66044-9348
227360000004000	Wagner, Betty A	3208 Cardinal Dr., Lawrence, KS 66049-3130
227350000005000	Webb Family Limited Partnership	4815 W 191st St, Stilwell, KS 66085-8892
227360000012000	Worthy, Gary L	12387 Hwy 25, Atwood, KS 67730
227360000015070	Younis, Mohammed & Wronko, Cassandra	1229 Sacramento St., Apt 2, Vallejo, CA 94590-5103